Territorial Library

The Graham Guardian

TWENTY-SECOND YEAR | SAFFORD, GRAHAM COUNTY, ARIZONA, SEPTEMBER 8, 1916 | NUMBER 30

COURT HOUSE IS DEDICATED

President Kimball Delivers Address Before Large Assemblage of People

WOMAN'S CLUB PRESENTS FLAG

The Patriotic Parade Was An Enjoyable Feature of the Ceremonies

The dedication of the new Graham County Court House took place Monday afternoon before the largest crowd of people ever congregated in the county seat. In the large audience that spread itself over the wide lawn in front of the court house, were people from every part of the county, men, women and children, all gathered to assist in the dedication of the beautiful public building.

The parade, headed by the Thatcher Band, was the finest ever seen here and was a great success. The students of the Gila Academy were the "livest bunch" of young America that has been seen in the county seat for many years, and they were the life of the parade.

The Safford Volunteer Fire Department was out in full uniform, with their new fire truck. The "Fire Laddies" certainly were a representative element of the heroic spirit of our time.

The Woman's Club was another organization that drew forth the cheers and happy comment of the multitude on the line of march. The ladies were dressed in white and carried red, white and blue umbrellas, making a most pleasing sight to the eye. Twelve little girls, dressed in white, carried the beautiful flag which the club had donated for the new county court house. It was truly patriotic and a happy part of the parade.

The Layton Relief Society, each member wearing a beautiful badge and carrying a small flag; the Safford Chamber of Commerce, the Common Councils, of Pima, Thatcher and Safford, the Camp Fire Girls, the Boy Scouts and a squad from Company B, made up the enthusiastic line of marchers that passed between the decorated buildings of the busiest street in the county.

The parade started at 3:00 o'clock from Tenth and M streets, with Sheriff Tom Alger and Sergeant R. W. Smith, mounted, at the head, followed by the Thatcher Band and the different organizations.

When the parade reached the court house, the ceremonies began, with Senator David Claridge in charge.

As the flag was hoisted on the pole that towered above the building, the people joined in singing the "Star Spangled Banner," after which the following program was carried out:

Music, by the Thatcher Band.
Prayer, by Rev. E. A. Gottberg.
Music, by the Thatcher Band.
Dedication Ceremonies, by County Engineer R. J. Young and Contractor Collin Eagan.

The dedication ceremonies consisted of placing the copper box, containing copies of THE GUARDIAN, Gila Valley Farmer and the Bulletin, along with other papers and relics, in the vacant space behind the bronze tablet and sealing the tablet in place.

On the front of the tablet is the following legend:

1916

Board of Supervisors
Geo. A. Foote, Chairman
George A. Matthews, Member
James Quinn, Member

State Senator
D. H. Claridge

State Representatives
J. H. Lines
J. D. Lee

Superior Court
A. G. McAlister, Judge
R. W. Smith, Clerk
Eva F. Eakin, Reporter

County Attorney
John McGowan

Sheriff
T. G. Alger

Treasurer
Frank M. Layton

Recordor
C. O. Larson

Assessor
J. Myron Allred

Superintendent of Schools
S. C. Heywood

Architects
Royal W. Lescher
John Rinker Kibbey

Builders
Lutgerding & Eagan, Inc.
Phoenix, Arizona

Superintendent
R. J. Young

The placing of the tablet was followed by a splendid address on the "History of Graham County, by President Andrew Kimball. He said, in part:

Historical

Graham county at the most is but a baby county; possibly a little over forty years of age, as an organized county, less, but the natural resources were here, conditions were favorable for the making of a great and prosperous county.

Early Settlement

I. E. Solomon came down from Clifton and found good timber for burning charcoal for the mining industry. His force of Mexican employes increased; his commissary grew to be a store. He tried the soil and it produced to his satisfaction. He began the cultivation of the earth. Five "Mormon" families from Apache county, composed of the Weech's, Teeples' Rogers' and others were organized by President Jesse N. Smith, at Snowflake, and started off in quest of a new world to settle, and, as they crossed the mountains, found the promised land. There were already some ranchers and rustlers in the country. The Apache Indians were no scource of comfort to the settlers. Later such men as Wm. D. Johnson, President Christopher Layton, Hon. George A. Olney and many others followed as the county developed.

County Formation

In due course of time the legislature formed a new county, composed of the southeast portion of the State, known as Graham county. Later, the eastern portion composed of Clifton, Morenci and Metcalf and the upper Gila with Duncan, Franklin and the farming country on up to the border of New Mexico were taken from the original and made Greenlee county, this left Graham with but the agricultural portion with her splendid resources and quiet and peaceful people.

Financial Condition Good

Greenlee asumed certain obligations and gave us a bond payable in its first installments about in 1921, which makes Graham, not only square with the world, but ahead with money coming. About the time payments fall due on the bonds assumed for the construction of this court house, we will have the money with which to make payments.

Bonded for Building Court House

The taxpayers of Graham showed their public spiritedness by voting a $50,000.00 bond for the purpose of constructing a court house and authorized the supervisors to proceed to build. With this amount and within the sum obtained, the supervisors of Graham county, the architects, the contractors and the superintendent of construction, whose names appear on the copper plate set in the front wall, do today present to the people of Graham county and the State of Arizona this splendid and imposing edifice.

The Dedication

In connection with the presentation, I, as a minister of the Gospel and in the name of our Savior, in whose name we address our Father and God, dedicate this building with all that pertains to its premises unto our Father and God for the good of his children and ask His Divine blessing upon it. We, the workmanship of His hands do thank Him for the means and disposition that has resulted in the completion of this house, and we feel as His children to dedicate it this day to and in His Sacred name for the use and comfort and good of us, His children.

General Physical Conditions

Graham county is situated in

(Continued on Page Six)

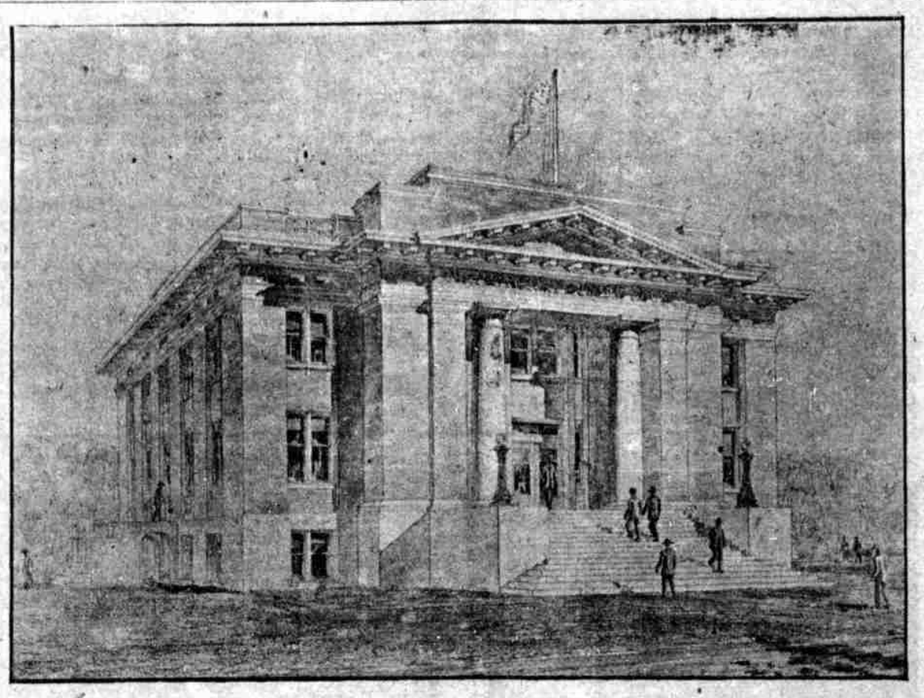

GRAHAM COUNTY COURT HOUSE

THE BIG ISSUE IN GREENLEE COUNTY

The Wets Line Up For Hunt and the Drys Support George A. Olney

WHOLE STATE IS INVOLVED

In Struggle for Law Enforcement Versus Bootlegging Supporters of Hunt

The line-up for Hunt seems to be with the Wets, while for Mr. Olney, his associates are the Drys and those bent on law and order.

Mr. Cash, present incumbent of the office of sheriff and candidate for re-nomination on the democratic ticket, it appears is with the bootleggers, and not only winking at the violation of the law, but seems to be associated with the liquor interests.

Mr. Slaughter, who is seeking the nomination for sheriff on the democratic ticket, is making the race on the platform of law enforcement and suppression of the violators of the prohibition law.

Two Tickets in the Field

All the way down the county ticket there is a correspondent line-up—those favoring personal use and not suppressing bootlegging seem to be lining up with Mr. Hunt and Mr. Cash, while those siding with Mr. Slaughter are for law enforcement, with a determination of nominating a set of officers who will rout the bootlegger and the unlawful element and put Greenlee in the dry column. Strange as it may seem to Hunt supporters, the faction who stand for law and order are the supporters of Mr. Olney.

"Some Gems of Thought"

Advocates of Hunt against prohibition and law enforcement, judging from what "Mother" Jones, who advocates the renomination of Mr. Hunt, said in her talk before the people of Phoenix, August 21st, just read "SOME GEMS OF THOUGHT" by this renowned Labor Federation advocate:

"They say I am profane. I am not working for Jesus, but for prosperity."

"The ministers in Colorado told the women to 'vote for Jesus' and they got it in the neck."

"We don't want Sunday schools. We've had enough of them. We want to fight."

"When they are burning in hell, I'll be fighting."

"We'll meet you on the field of battle and give you hell."

"I am not afraid of the Press or Militia. I would fight God Almighty himself, if He didn't play square with me."

"Cats and parasites of the woman's clubs and the temperance brigade. We don't want 'em yowling for us."

"Slimy rats, with decayed brains."

"I never knew a bad man who had not had a bad mother."

"The mothers of those who are opposing Governor Hunt must have been rotten."

"I wouldn't say 'your honor' to any Governor but Hunt."

HAYDEN, OUR FRIEND

Seeks Renomination for Congress on the Democratic Ticket

Congressman Carl Hayden, faithful public servant and unswerving in his duty to the people of Arizona, is a candidate for renomination for representative to Congress, a position he has held with high honor for several terms and in which he has made a record that appeals to every democrat.

HON. CARL HAYDEN

Mr. Hayden cannot be here and conduct a campaign for his office, because he believes his real duty to his constituents demands his daily attendance in Congress, and his close attention to his duties as the representative of Arizona should be a big mark in his favor at this time and result in his renomination by a majority that will insure his reelection in November.

Mr. Hayden has earned the title of being one of the hardest working members of the past two congresses, always on the job and ready and willing to do his full duty in the interest of all the people, like a true democrat.

The democracy of Graham county should give Carl Hayden their full support next Tuesday.

While our pity and sympathy go out for this poor misguided female, we cannot help but observe that the supporters of Hunt from the Federation are against prohibition, against the Church and the Sunday School, but worse than all, while condemning the splendid efforts of the christian people for dry and clean conditions, this unfortunate, who likely never knew the cares and pleasures of motherhood, despair the efforts of those who are trying to remove the tempting cup from the youth of the country which destroys men, and saying that she never knew a bad man who had not had a bad mother. Every true woman in the country should rise and vigorously protest against this insult and show it by casting a vote for the man who stands for law and order and by not sustaining the Hunt candidate for renomination for associating himself with and using such depraved beings to advocate his candidacy.

Every law-abiding citizen should resent such company and join the women in voting in our State for the man who is not an agitator and fighter, but the friend of all the people.

GOVERNOR HUNT COMES TO SAFFORD

"The Gallahad of Arizona" Addresses Big Crowd at Armory

MAKES POOR IMPRESSION

Says He Does Not Know "Mother" Jones, His Able Supporter

Governor Hunt appeared before the public at the Armory last night, attended by his contingent of supporters, who believe the "Gallahad of Arizona" will lead them into the "fat" things of the land, such as holding State jobs and drawing pay while campaigning for the governor.

On the stage, we found among his supporters, County Attorney John McGowan, Attorney W. K. Dial, W. A. Moody and J. D. Lee, all present, evidently, with the intention of giving weight to the meeting, altho the governor had enough for all, when it came to avoirdupois.

However, the meeting soon started, shortly after 8:00 o'clock, when Governor Hunt made his bow to the ladies and gentlemen, and began his oration with the statement that he had come to bring them a message of truth, which he averred they could not get in these dreadful newspapers, which he said were controlled by Wall Street and Edinburg, Scotland.

The comps on THE GUARDIAN, who were present, were tickled to death, when they heard the weighty "Gallahad" say that every paper in the State was owned by Wall Street, for this meant that the "Ghost" would walk on Saturday.

The governor then went on to tell some horrid things about the corporations and the mine tax bill, the one Dr. Bacon introduced, but forget to tell the people that he had stood for the first special mine tax bill in the First Legislature and had written a message urging its passage. Perhaps, the mine superintendents had not seen the governor before he wrote his infamous message, so, perhaps, it was better the governor said nothing about that first mine tax bill that he favored.

The governor then stated that the mining companies were first paying only 19 per cent of the taxes, and today they pay 43 per cent, and that Graham county was paying less taxes than in 1911, and then he forgot to state that the farmers of this county who were paying 62½ cents per acre at that time, were now paying on the same land $2.12½ per acre, which is the truth.

The governor told of the plans to work convict labor on the boulevarde between Solomonville and Clifton and the contemplated bridge across the Gila river, which was very nice and everyone will be grateful when it is accomplished, but he could not help telling his audience to think of his "boys" (the convicts) and give them newspapers, even though they are controlled by the corporations and Edinburgh, which we will do alright, whether they are his "dear boys" or not.

He gave a description of his trip to Clifton during the strike and what he had done to help the miners win the strike. That he went to Clifton and refused an invitation to dine with Mr. Carmichael (whom he called Lord Carbuncle), and everybody laughed, it was so funny.

Then he told of meeting the miners and telling them he would put them in the "bull pen," which was also very funny, and everybody laughed, even McGowan and Dial, and this was going some, at that.

The big thing of all was the story of the governor's conference with the State Federation of Labor at Tucson and that he knew nothing of his friend "Mother" Jones, who was stumping the State in his behalf and insulting every woman in the State by her vile language.

He said he knew nothing about "Mother" Jones until he read it in the Arizona Gazette. Funny, isn't it when she is working so hard for him. The double cross will be due for the old lady after September 12th.

The governor closed his speech by beseeching the ladies and gentlemen not to allow Wall Street and Edinburgh, Scotland, to throw dust in their eyes and bid them good-bye.

Jewett P. Bray's Announcement

To the democratic voters of the Safford Precinct:

I beg to call the attention of all the voters of Safford Precinct, No. 1, to my candidacy for the democratic nomination for Justice of the Peace of said precinct. It has been my intention to see personally every voter in the precinct, but the pressure of business has prevented me from getting around to all. For that reason I take this means of placing my candidacy before you.

If elected to this office, I promise a faithful and fair administration of the affairs of the office. My strongest efforts will be put forth for a strict enforcement of the law. I am bound to no man nor any set of men by any political obligations, and am not the tool of any "ring" or "clique" of politicians. I am running on my own responsibility, and if elected will be absolutely free from outside political control, and will administer the law and affairs of the office strictly according to the law and the dictates of my own conscience. The support of all voters is earnestly solicited and will be fully appreciated.

Very truly yours,
JEWETT P. BRAY.

Everybody Is for Geo. A. Olney

George Gamble, accompanied by his family, passed thru town yesterday afternoon in their automobile, on their way to their home in Clifton, after spending several days in Phoenix and Mesa, where Mr. Gamble purchased a 40-acre ranch.

Mr. Gamble reports that the outlook for Mr. Olney's success at the polls next Tuesday was most encouraging and that everywhere he went he found enthusiastic supporters for Olney and good government.

BAPTIST CHURCH SERVICES

Services every night at 8:00 o'clock. Vital topics are being dealt with. The Sunday services will be as follows: Sunday School at 10:00 a. m. Morning worship at 11:00 o'clock. The B. Y. P. U. meets at 7:00 o'clock p. m. At 8:00 o'clock there will be three illustrated songs, "Throw Out the Life Line," "Let the Lower Lights Be Burning" and "America." Sermon by the pastor. Subject, "Eating Soup in the Devil's Kitchen." The special meetings will continue next week. You are welcome to these services.

E. A. GOTTBERG, PASTOR.

NOTICE

Layton Hall can now be rented by lodges, societies or individuals, for dances, political meetings or other purposes. All those who have been refused the hall can now obtain first chance by making application to the undersigned.

CHARLES C. CARR,
L. A. JOHNS.

EYESIGHT RESTORED

J. T. Owens, who has been suffering for several days with a cold in his right eye, reports his eye as well again and in good condition to read the election returns, next Tuesday night.

OLNEY STANDS FOR ECONOMY

Hunt Stands for Continued Extravagance and For Higher Taxes

OLNEY FOR LAW ENFORCEMENT

Hunt Is the Tool of Those Who Would Nullify the Prohibition Amendment

The closing week of the campaign for the nomination of candidates for State and county offices finds the friends of George A. Olney, candidate for governor of the State, in high spirits over the prospects of his success.

While a campaign of misrepresentation has been vigorously prosecuted against him, not a single reason has been presented why he should, not receive the nomination. And on the other hand, there has been no valid excuse offered why his opponent should be nominated.

Summing up the case, Olney seeks the nomination for a first term. Hunt asks the voters to elect him for a fourth term.

While the question of a mine tax law is not an issue in the present campaign, the record clearly proves that Mr. Olney is now and always has been opposed to special laws of any sort, and that Hunt, not only voted once in the legislature for a special mine tax law, but in a message to the First State Legislature urged the passage of such a law.

Mr. Olney's platform favors "equal rights for all citizens and and special privileges for none." Hunt's policy has been, "damn the corporations and special favors for the Moyers, De Laras and 'Mother' Joneses."

Economy in administration of State government, is the watchword of Mr. Olney; Hunt's policy has been extravagance to the limit and he is still asking for more commissions and offices, where more money can be spent.

While Governor Hunt boasts of having raised the assessments of the mining companies, he fails to state that his extravagance, even with this raise, has made the taxes of the farmers double what they were prior to his advent in office, which is a fact.

Hunt says that when he dies it will be discovered that he has been paying taxes, but Mr. Olney does not have to die in order to let it be known that he is a taxpayer, having been on Arizona's tax rolls for more than 80 years.

Mr. Olney favors appointing to office those who are worthy and efficient; Hunt's policy has been to favor only those who will assist him in building up a political machine. Merit is the standard of the former; personal political service the requirement of Hunt.

Mr. Olney stands for law enforcement as he finds the laws; Hunt has defied the laws when they did not agree with his own sentiments.

Hunt has been the subservient tool of those who would nullify the constitutional prohibition amendment, by refusing to take any measures whatever for its enforcement, while Mr. Olney stands pledged to enforce it as well as all other laws on the statute books.

Mr. Olney has the support of bona fide permanent residents of Arizona—citizens and voters who have a real interest in the state, and who have no selfish motive in the result—while Governor Hunt's support is made up largely of his army of appointees and employes, together with the radical members of the I. W. W. and Federation of Miners, who are here today and gone tomorrow.

Under Hunt, Statehood has not been the success which the majority of citizens had hoped for. With economy and business management promised by Olney, the citizens should obtain relief.

With all of these facts before the unprejudiced, dispassionate citizens of the State, it should be an easy matter for them to decide how to vote for the best interests of the State and the whole people at the primary next Tuesday, September 12th.

Every believer in the principles enumerated above for which Mr. Olney stands, should rally to his support on the 12th of September, and thereby secure his nomination and assure democratic success in November.

The Guardian

JOHN F. WEBER, - - EDITOR

Official Paper of Graham Counyt

PUBLISHED EVERY FRIDAY
BY THE
GUARDIAN PUBLISHING CO.

Entered in the postoffice, Safford, Arizona, as Second Class Mail Matter.

TERMS:
One Year, in Advance.....$1.50

Address all communications to
The Guardian Publishing Co.
SAFFORD, ARIZONA

SEPTEMBER 8. 1916

POLITICAL ANNOUNCEMENTS

For Sheriff

I hereby announce myself as a candidate for the nomination of Sheriff, subject to the action of the Democratic Party at the Primary Election, September 12, 1916.

R. F. McBRIDE.

I hereby announce myself as a candidate for the nomination of Sheriff, subject to the action of the Democratic Party at the Primary Election, September 12, 1916.

THOMAS G. ALGER.

I hereby announce myself as a candidate for the nomination of Sheriff, subject to the action of the Democratic Party at the Primary Election, September 12, 1916.

FRANK RICHARDSON.

I hereby announce myself as a candidate for the nomination of Sheriff, subject to the action of the Republican Party at the Primary Election, September 12, 1916.

JOHN W. COLVIN.

I hereby announce myself as a candidate for the nomination of Sheriff, subject to the action of the Republican Party at the Primary Election, September 12, 1916.

B. F. STEWART.

For State Representative

I hereby announce myself as a candidate for the nomination of State Representative, subject to the action of the Democratic Party at the Primary Election, September 12, 1916.

A. C. PETERSON.

For State Senator

I hereby announce myself as a candidate for the nomination of State Senator, subject to the action of the Democratic Party at the Primary Election, September 12, 1916.

D. H. CLARIDGE.

For County Recorder

I hereby announce myself as a candidate for the nomination of County Recorder, subject to the action of the Democratic Party at the Primary Election, September 12, 1916.

C. OLIVER LARSON.

For County School Superintendent

I hereby announce myself as a candidate for the nomination of County School Superintendent, subject to the action of the Republican Party at the Primary Election, September 12, 1916.

S. C. HEYWOOD.

I hereby announce myself as a candidate for the nomination of County School Superintendent, subject to the action of the Democratic Party at the Primary Election, September 12, 1916.

D. DUDLEY JONES.

For Supervisor

I hereby announce myself as a candidate for the nomination of Supervisor, District No. 1, subject to the action of the Democratic Party at the Primary Election, September 12, 1916.

J. T. OWENS.

I hereby announce myself as a candidate for the nomination of Supervisor, District No. 1, subject to the action of the Democratic Party at the Primary Election, September 12, 1916.

GEORGE A. FOOTE.

I hereby announce the candidacy of W. A. Lines for the nomination of Supervisor, District No. 2, subject to the action of the Democratic Party at the Primary Election, September 12, 1916.

GEO. A. MATTHEWS.

For County Treasurer

I hereby announce myself as a candidate for the nomination of County Treasurer, subject to the action of the Democratic Party at the Primary Election, September 12, 1916.

C. T. REYNOLDS.

I hereby announce myself as a candidate for the nomination of County Treasurer, subject to the action of the Republican Party at the Primary Election, September 12, 1916.

J. A. DUKE.

For County Attorney

I hereby announce myself as a candidate for the nomination of County Attorney, subject to the action of the Democratic Party at the Primary Election, September 12, 1916.

E. L. SPRIGGS.

I hereby announce the candidacy of John McGowan for the nomination of County Attorney, subject to the action of the Democratic Party at the Primary Election, September 12, 1916.

INEZ H. LEE.

For State Superintendent of Public Instruction

I hereby announce myself as a candidate for the nomination of State Superintendent of Public Instruction, subject to the action of the Democratic Party at the Primary Election, September 12, 1916.

J. A. RIGGINS.

For Justice of the Peace

I hereby announce myself as a candidate for the nomination of Justice of the Peace, Precinct No. 1, subject to the action of the Democratic Party at the Primary Election, September 12, 1916.

JEWETT P. BRAY.

I hereby announce myself as a candidate for the nomination of Justice of the Peace, Precinct No. 1, subject to the action of the Democratic Party at the Primary Election, September 12, 1916

U. I. PAXTON.

SOME QUESTIONS FOR GOVERNOR HUNT TO ANSWER

What explanation can you make as to the electric wiring contract on your residence?

Is the notorious "Mother" Jones stump speaking on your behalf, and is the Congressional Record correct as to her past history?

Do you believe in woman suffrage?

How do you propose to build a canal and furnish water to Paradise valley land holders, if elected governor?

What have you done to encourage people to come to Arizona to live and cultivate the land?.

What have you done in your three terms of office to encourage capital investing in Arizona?

Do you still own stock in the Old Dominion Mercantile Company?

What was your attitude toward laborers before you became governor?

What were your reasons for not sending the State militia to Roosevelt to protect the dam?

Why is there not maintained at the State asylum a hospital ward for the sick?

Describe in detail what you have done individually in "your" "Reform Prison Policy?"

Who was responsible for the demoralized condition of the State militia when called upon to protect the citizens of the State?

Did the Royal Arch support you for governor in 1914?

What have you done to enforce the prohibition amendment?

Why did you not commute the sentences of the convicted murderers when it was in your power?

Where do you stand on the prohibition question of today?

Posing as the workingman's friend, what have you done for them?

What were your reasons for sending State militia to Clifton and Morenci?

Why did you, through your agent, Mulford Winsor, oppose the sale of State school lands under the irrigation project?

What are the reasons for the dairymen, cattle, sheep and agricultural interests opposing your re-election?

Why is Dunbar's Weekly supporting you so ardently today when it opposed you so bitterly in 1914?

Why are you opposed to the home guard?

Why did you buy $6,000 worth of goods from your own store for public institutions, and continue to buy, until threatened by the attorney general with prosecution?

Did you not say in Phoenix while making a speech that if the people of Arizona wanted and voted for capital punishment that you would enforce the law?

EIGHT-HOUR LAW FOR WOMEN

EDITOR GUARDIAN:—I write to give you a few facts on the matter of the eight-hour law for women in Arizona, which was declared unconstitutonal in the Superior Court of Gila county, when being handled by Norman Johnson, county attorney, as Mr. Johnson has stated in a Phoenix paper that he has conducted the only prosecutions against its violation.

When the Gila county court declared it unconstitutional, Attorney General Jones directed Mr. Johnson to appeal the case, and on February 7, 1915, Mr. Johnson wrote Attorney General Jones: "Upon investigation I feel that the ruling is correct." Again on February 15, 1915, Mr. Johnson, writing Attorney General Jones in regard to the appeal, stated: "I reiterate the statement that I have investigated this law and it is my belief that it is unconstitutional."

Attorney General Jones insisted that the law was a constitutional law and urged the appeal to the Supreme Court, and upon a hearing of the case before that body, the Court sustained the contention of Attorney General Jones and declared the law to be constitutional.

Thereupon, Mr. Jones immediately directed every county attorney within the State to urge the rigid enforcement of the law, which has been done in the fourteen counties of Arizona.

The records of the Superior Court of Gila county and of the Supreme Court of the State, as well as those of the attorney general's office, show all the above to be actual facts as to the woman's eight-hour law, and this is written that the public may not be misled by any published statements to the contrary.

A TAXPAYER.

WILEY E. JONES

Hon. Wiley E. Jones, candidate for the renomination for attorney general on the democratic ticket, stopped over Sunday afternoon, on his way from Clifton to Globe. Mr. Jones is making an active campaign and is receiving great encouragement from his hosts of friends.

Some reasons why Mr. Jones should be renominated, are given, as follows:

1st. He had the prohibition law held by three U. S. judges in Los Angeles to be "self executing," which saved the day for the law and kept it from depending upon a "wet legislature." He did the same before the State Supreme Court when later attacked there.

2d. He won out in his fight against "near beer" and thus has kept strong beer out of the traffic within the State.

3d. His fight against "personal use" won out for over sixteen months, leaving only a few months for another election upon the question. He has borne the brunt of the hardest fight in the courts ever witnessed in Arizona, and has directed the county attorneys of the fourteen counties of the State for the enforcement of the law. He has urged that all bootleggers pay the penalty without parole.

4th. He has sustained in the courts the eight-hour law for women, after it was lost in the lower courts and has enforced the eight-hour law for men and women in every county in Arizona.

5th. He is in the lead of fifteen attorneys general of fifteen States of the Union, now defending the Webb-Kenyon Law before the U. S. Supreme Court. His name heads the list in the lengthy argument and brief filed before that court, where the oral argument will be made in October. That case must be won, or liquor can be shipped into every prohibition state of the Union.

6th. His fight for the law relative to State farm loans at six per cent, though opposed by the big money lenders, was successful and directly in the interest of the farmers of the State.

Mr. Jones has made a fine record as attorney general of this State and should win the nomination by the big majority in the democratic primary, which is always the reward of a faithful servant and a good democrat. The democracy of Graham county should vote solidly for Wiley E. Jones in the primary, September 12th.

The Citizens Bank

THATCHER, ARIZONA

Invites your account on a basis of Conservative Banking and Good Service. You will find it a pleasure to transact your banking business with us. Your business solicited.

Service Brings Results

The Financial End of the Farm

needs careful attention if the farmer wants the full measure of success.

In no other way is this so easily and so accurately accomplished as by means of a check account.

YOUR account will be appreciated at THIS bank.

The Bank of Safford

CAPITAL AND SURPLUS, $65,000.00

You Auto

try our invigorating and refreshing soda, with pure crushed fruits for flavoring and our phosphates are most refreshing. Everything is the purest and best.

THE PALMS

JOHN F. WEBER, Prop.

SAFFORD - - - - ARIZONA

DO YOU Use good paper when you write? We can print anything and do it right.

33 4/5 Horse Power From This Powerful MAXWELL ENGINE

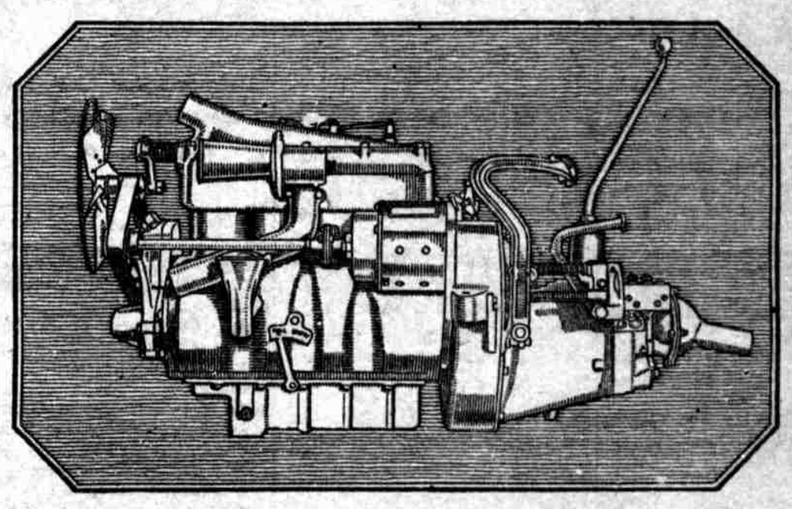

Almost 34 horse-power from this regular stock Maxwell engine!

34 actual, brake horse-power!

Proved by an accurate dynamometer test, made in the Maxwell laboratories August 10, 1916.

There has been a lot of talk about horse-power, and we just want to let Maxwell owners and prospective owners know that in respect to horse-power, as in most other respects, the Maxwell leads by a comfortable margin. Not that we attach such great importance to horse-power. We don't We never have.

Horse-power—abundant horse-power—is *only one* of many superior features of the Maxwell.

We are selling motor cars—complete motor cars—not engines or horse-power.

Horse-power is a matter that is secondary to motor efficiency and economy.

A giant has no advantage if he does not apply, or wrongly applies, his strength.

Maxwell cars have horse-power—all you want or need—probably more per pound of car weight than any other automobile in the world.

But we don't make any loud cry about it.

Because we have more than horse-power to sell you.

Because you are, and should be, interested in *results, the net effectiveness of power.*

We challenge competitive tests. We invite comparison.

Because we absolutely know that no car of its class or weight can surpass the Maxwell on speedways, on rough roads, through sand or mud, *anywhere.*

And because we know, *and you will know,* that, everything considered, *the Maxwell is the World's Greatest Motor Car Value!*

W. V. THORPE

SAFFORD, ARIZONA

Distributor for Graham and Greenlee Counties

Maxwell $595

HUNT IN THATCHER

Governor Speaks to Large Audience at the Amusement Hall

Five car-loads of people were in waiting at Solomonville Wednesday noon and gave Governor Hunt a most hearty reception, as the Duncan stage came in.

The party came straight to Thatcher, where the Governor was entertained at the home of State Representative J. D. Lee.

In the afternoon, several car loads of people accompanied him to Safford to visit the new court house and meet the county officers.

Wednesday evening, Governor Hunt spoke at the Amusement Hall, Thatcher, to a large audience. The Thatcher Band was in attendance to greet the Governor and the people by their lively airs.

When the Governor made his appearance on the stage, he was greeted with applause and was interrupted many times during his speech by appreciative clapping.

In response to a request, made by R. C. Snow, in behalf of the Graham County Fair Commission, Governor Hunt has promised to use his influence to try and send a battalion of infantry, which will include three companies and one of the best bands in the State, also a machine gun company, to Graham county, to attend the county fair. The machine gun company, if procured, will make some most interesting demonstrations, and, with the band, will certainly make our county fair a rousing success.

THATCHER NEWS

Mr. and Mrs. John Cluff are having the old Academy building cleaned, renovated and fixed up, and are preparing to open up a hotel in the near future. Thatcher is badly in need of a hotel, and, as Mrs. Cluff is experienced along the hotel line, there is no doubt but what she, with Mr. Cluff, will make a rousing success

The public school opened Monday morning with the largest attendance in its history. They are at a disadvantage, as they have to meet in three different houses, but our new school house is being built with good speed and it is hoped to be ready to use by the New Year. The teachers of the school are: D. B. Jones, principal; Lola Mortensen, Leland Heywood. Constance D. Smith, Luella Pace, Chloe Pace, Lela Lee, with Andrew Brimhall as manual training teacher and Matilda Mickelson as domestic art teacher.

Mrs. Phoebe Gardiner and children, of Miami, are visiting in town.

Miss Leona Morris has returned from a visit in St. David.

Leslie Clawson is at home again.

Henry Maloy, who came down from Morenci Monday, spent several days visiting friends in town.

G. A. Fowler has moved his family to town for the winter.

Quite a crowd of Thatcher people attended the celebration at Geronimo Friday.

A number of new students entered the Academy. The building is being filled to its capacity this year.

PIMA NEWS

Mr. and Mrs. S. S. Green are the proud parents of a baby girl, who arrived at their home, Wednesday, August 30th.

Miss Ettie Lee, of Thatcher, spent several days in town last week, visiting with her sister. Mrs. Vina Green.

Miss Camilla and Miss Mary Eyring left Wednesday morning for Utah, where they will attend school this winter.

The coming term for the Pima public school will start September 11. The following teachers have been secured: Miss Edna Ledwich, principal; Miss Esther McBride, Rowena Lines, Stella Norton, Veda McGee, Nora Anderson and Dave Heywood. All the teachers are well known here, except Miss McGee, who came from Nixon, Texas.

J. C. Burrell and family have moved into their new home, which has just been completed.

Lyman Dodge is improving from a serious illness.

Mr. and Mrs. Dan McLaughlin and children returned to their home in California last week, after spending several weeks here on account of the illness of Mrs. McLaughlin's father, Mr. Dodge.

The five Bee Hive Swarms, of this ward have combined their efforts in giving a bazaar and entertainment in the Pima pavillion Monday, September 11th. After a display in the pavillion of the work of the different Swarms, those present will be entertained with a girls' chorus, which will be followed by an operetta, "The College Girl" and "The Milk Maid." Following this entertainment a dance will given Refreshments will be served during the entire evening.

Mrs. Mabel Lines and children, of Lordsburg, arrived here Monday evening. Mrs. Lines came to start her son, Lavar, in school.

Eddie Maloy, of Redland, spent Monday in town.

Ernest Hawes came up from Miami Sunday morning to spent a few days.

A large crowd of town folks attended the dedication exercises of the new court house at Safford Monday.

J H Nuttall has purchased an Overland automobile from H. C. Kimball.

The Arizona Lumber Co., at Pima, has just received another car load of lumber, which is being unloaded.

Mr. and Mrs R D. Lansden and daughter Louise, came home Monday evening from Tennessee, where they spent the past month

Mrs. Inez Lee and daughter, Mrs. Louise Udall, spent Sunday in Pima visiting with relatives.

Grandma Blair, of Hubbard, is in town, visiting with her son, William.

Miss Ethel White moved to Hubbard Friday, where she will spend the winter teaching school.

P. H. Teeples is erecting a building on his lot in the north part of town, which he will use as a work shop.

Miss Margaret Grice returned to her home in Globe, Friday evening, after spending a few weeks with her grandmother.

Mrs. Andy Carlson and children, of Safford, spent several days in town this week visiting with her mother, Mrs. Joseph East.

Mr. and Mrs. G. L. Boyle and children and Mr. and Mrs. Jasper Boyle and children, of Bonita, came over Saturday and spent several days in town.

Mr. and Mrs James Stenson and children spent Sunday at Bryce.

Mrs. Henry Plum and children of Eden, spent part of last week in town with her mother, Mrs. Malina Curtis.

Rollo McBride and wife have moved up to Parley Kelley's ranch southwest of town. Mr. McBride will garden with Mr. Kelley.

Mrs. Annie Burrell and Mrs. Julia Nuttall entertained their Bee Hive girls, Tuesday, afternoon, at Mrs. Nuttall's home. The time was spent in doing fancy work, after which refreshments of punch and cookies were served.

MARRIED

Miss Agnes Kirtland, daughter of Mr. and Mrs. William Kirtland, was married to Frank Angle, Wednesday morning, September 6, 1916. The ceremony was performed by Justice of the Peace U. I. Paxton, at his home west of town.

The happy young couple left in the afternoon by auto for Klondyke, where Mr. Angle is stationed as a guard in the Forest Service.

For Sale

One and a half shares Union Water stock. Apply to Safford Machinery and Auto Supply Co., Safford. adv-30-2t

Bad Colds from Little Sneezes Grow

Many colds that hang on all winter start with a sneeze, a sniffle, a sore throat, a tight chest. You know the symptoms of colds, and you know prompt treatment will break them up. Dr. King's New Discovery, with its soothing antiseptic balsams, has been breaking up colds and healing coughs of young and old for 47 years. Dr. King's New Discovery loosens the phlegm, clears the head, soothes the irritated membrane and makes breathing easier. At your druggist, 50 cents. no 2

Good Roads for Graham County

BETTS IS QUALIFIED

20 YEARS' EXPERIENCE IN RATE and TRAFFIC WORK

Now Rate Expert for Corporation Commission

At the time of his appointment as Rate Clerk of the Corporation Commission he was living in PRESCOTT, A BONAFIDE RESIDENT AND CITIZEN OF YAVAPAI COUNTY.

Knows When and How to Protect Your Interests

DEMOCRATIC CANDIDATE FOR CORPORATION COMMISSIONER

DR. H. A. HUGHES

OFFICE: 29 N. 2ND AVE.

BES' COR. CLARENDON AND CENTRAL AVE.

PHOENIX, ARIZONA

August 28, 1916.

DEAR FRIEND:

I desire to put up to you one or two propositions, which I think means much for the best interests of the cause we hold very dear, and certainly of great importance to us all.

Governor Hunt was nominated and elected largely by the whiskey vote. He has had two years in which to enforce the prohibition law, which he swore to execute; has drawn his salary, but has not raised one finger toward the law's enforcement.

And while Governor Hunt has failed to enforce the law, his principal supporters have been active in assisting in the initiation of the whiskey amendment. L. Gutierrez De Lara spoke for Hunt throughout Mohave county and circulated whiskey petitions at the same time; Frank Brown, a Hunt manager, toured southern Arizona and appointed whiskey petition circulators; Alvarez at Tucson; McLean at Miami; Rogers at Jerome—all active Hunt supporters—have been working for the whiskey amendment, together with Doave, of Globe. The alliance is too apparent for us to overlook.

Mr. Campbell used his influence, his voice and his vote against the dry amendment, so we have nothing to hope for from that corner. Mr. Olney says that business and other conditions have improved under prohibition, and that if elected, he will go the "limit" of his power to enforce the law.

I am sincere and earnest when I say that after most careful investigation I believe Olney will put fear of the law into the heart of the bootlegger. His record is good as an enforcer of the law.

Sincerely, for Law and Order,

H. A. HUGHES.

GOVERNOR HUNT NO FRIEND TO PROHIBITION

There are very few people except those who desire to profit from the liquor business and those who have no regard for the welfare of their fellow men but who will say that the abolition of the saloon has been a good thing for the State of Arizona.

Mr. Hunt, who was president of the constitutional convention, and is a candidate for re-election as Governor for the fourth term, voted against incorporating the prohibition amendment in the constitution and also voted against submitting it to a popular vote of the people.

The minutes of the constitutional convention on pages 196, 197, 198 and 199 contain a complete record of the proceedings and vote on the prohibition proposition. We herewith give some extracts.

Phoenix, Arizona, Nov. 16, 1910.

MR. PRESIDENT: Your committee on matters for separate submission begs leave to report it has examined proposition No. 26, and respectfully recommends that said proposition No. 26 relating to statewide prohibition be not adopted. Signed by three members of the committee. Two members, a minority of the committee, brought in a report that the proposition be adopted.

On November 17, a vote was taken on this proposition No. 26 and was defeated, 33 to 15, Mr. Hunt voting with the majority.

In 1911, when Mr. Hunt first ran for governor, he had the active and open support of the Royal Arch, the liquor dealers' association, and individual saloon keepers throughout the State said they had been instructed by the head of the organization to support Mr. Hunt.

In 1914 when the fight for statewide prohibition was on, Mr. Hunt never gave any encouragement to those who were trying to put down the saloon and was supported at both the primary and general election by the liquor interests.

Why have the liquor interests always been for Mr. Hunt? Did you ever know of them supporting any one who was not their friend and well-wisher?

Mr. Hunt when he assumed the oath of governor took an oath to support the constitution of the State of Arizona and see that her laws were obeyed. It is his duty to see that the officials in the State and the counties obey the laws and enforce them. Yet he has maintained the same attitude to the prohibition amendment that he has to other laws that he did not like. If he does not like a law he ignores it, or brushes it aside to suit his convenience. We know positively of at least one instance where the governor was notified that the county officials were not doing their duty and that bootlegging was openly carried on, yet we have not heard of him notifying officials to enforce the law or that he would do his duty and see that it was enforced.

"ASK HOWE---HE KNOWS"

CHARLES R. HOWE

Chairman State Tax Commission

Candidate for Re-Election

A Recognized Authority on the Subject of Taxation

Before the Tax Commission was created railroads and producing mines paid only 40% of the total taxes and other classes of property paid the remaining 60%. Under assessment by the Tax Commission railroads and mines pay 60% and all other property pays 40% of all taxes.

If You Desire a Continuance of These Percentages

Vote for Charles R. Howe

FOR

Tax Commissioner

DO YOU Use good paper when you write? We can print anything and do it right.

It's a Topic of Interest

to all women our reliable Groceries. Orders come in fast when people understand the superior quality of our goods and the moderate prices we charge. And our system of quick service pleases all our patrons, deliveries being prompt after receipt of the order. Should be glad to number you among our numerous satisfied patrons.

POPULAR CASH GROCERY

Phone 20 SAFFORD, ARIZONA J. T. Childers, Prop.

HIS NEW ISSUE. —From New York World

Hunt's Satellites Openly Defied

That Governor Hunt and his Western Federation, "Mother" Jones and anti prohibitionists supporters, especially the latter, backed by the "Whiskey Ring of Arizona," are beginning to read the writing on the wall, and that their candidate for governor is going to be in the "also ran" class next Tuesday, can easily be seen by their latest eleventh hour poster, which they are circulating, and which contains the lying statement that George A. Olney signed a petition to the voters of Phoenix and Maricopa county, urging them to vote "NO" on the prohibition amendment, November 3, 1914.

This poster has Mr. Olney's name as the first signature on this poster. The facts in the matter are that Mr. Olney never signed this petition, and we defy Governor Hunt, his man Friday, De Lara, and his particularly good friend, the female blasphemer, who defies God to defeat her man, Hunt, for the renomination for governor, to produce the evidence which shows Mr. Olney's name written by him to such petition.

It is very evident, indeed, that Governor (God save the Mark) Hunt and his backers, the whiskey men of Arizona, who are working night and day to defeat the prohibition amendment and bring back the open saloon, so that they can send our sons into the depths of hell, are up against a hard task in their endeavor to defeat George A. Olney for the nomination for governor, and as they have defied God Almighty, it is natural that they seek the Devil to help them land their candidate, Hunt.

A SPLENDID GIFT

An interesting voucher passed through the general offices of the Ray Consolidated Copper Company the first of the week; interesting for two reasons, not only by reason of the amount thereof, but more especially for the fact that it was a gift to the state. In amount it was $14,457.00, and it was sent to the officials of the University of Arizona at Tuscon as the proportion of the Ray Consolidated Copper Company's payment for the erection of a building for the College of Mines, a part of the State University. Altogether there was contributed $100,000 by the mining companies of the state, those contributed being the Copper Queen, the Detroit Copper Mining Company, Old Dominion, Inspiration, Calumet & Arizona and the Miami Company.

Buy Gila Valley Products.

LOST A brown horse colt; heavy set; barb wire scar on neck, just above points of shoulders; white spot in forehead; one white hind foot; age about 5½ months. Finder return to V. B. MONTIERTH, Thatcher, Arizona, Box 13, and receive $5.00 reward. adv-30-2t

Constipation Dulls Your Brain

That dull, listless, oppressed feeling is due to impurities in your system, sluggish liver, clogged intestines. Dr. King's New Life Pills give prompt relief. A mild easy, non-griping bowel movement will tone up your system and help to clear your muddy, pimply complexion. Get a bottle of Dr. King's New Life Pills today at your druggist, 25c. A dose tonight will make you cheerful at breakfast. no 2

SATISFY!

—what does that mean?

It means that NEW quality, in a cigarette, that does for your smoking exactly what a drink of cold water does for your thirst!

To *satisfy*, a cigarette must do far more than just "please" you—it must let you *know you've been smoking.*

That's what Chesterfields do—they *satisfy!* And yet they're MILD!

For the first time in the history of cigarettes, here's a cigarette that *satisfies* and yet is *mild!* Chesterfields!

Other cigarettes may be mild, but they don't satisfy.

BUT, Chesterfields *satisfy*—yet they're *mild!*

This is new enjoyment for a cigarette to give. It is something that no cigarette, except Chesterfields, *can* give you—regardless of price.

Why?

Because no cigarette maker can copy the *Chesterfield blend.**

Try Chesterfields—*today!*

Liggett & Myers Tobacco Co.

*The Chesterfield Blend contains the most famous Turkish tobaccos—SAMSOUN for richness; CAVALLA for aroma; SMYRNA for sweetness; XANTHI for fragrance, combined with the best domestic leaf.

20 for 10c

They SATISFY!

—and yet they're MILD

Lumber!

Do you need a few pieces for repair work? Do you figure on building a new home, a new home, a new barn, a new implement shed? Large or small bills get the same attention here. We have a complete line of

Lumber
Shingles
Lath
Doors
Windows
Cement

Then just drop in, take a look and let us figure. See?

Arizona Lumber Co.

PIMA, ARIZONA

"THAT GOOD PLACE TO NRADE"

VOTE FOR

C. O. CASE

DEMOCRATIC CANDIDATE FOR

State Superintendent of Public Instruction

23 years' experience as teacher in city, rural and high schools of Arizona

During the four years he has been State School Superintendent his administration has been economical and at the same time most effective in developing a high degree of efficiency for our schools, securing for their betterment:

Consolidation of School Districts.
An eight months' school term.
State aid for industrial education.
The organization of County School Superintendents.
Eighth grade State examinations.
Free text books, and other reforms.

Mr. Case was the first man in the State to advocate:
A UNIFORM SYSTEM OF SCHOOL ACCOUNTING.
THE ORGANIZATION OF SCHOOL TRUSTEES.

Standarize schools, and other much needed and practical reforms that, under his leadership are now being taken up in the various counties and are becoming organized state-wide movements.

Everywhere throughout the State Mr. Cases's friends are confident of his renomination believing that the good work he has done for our public schools will win for him success.

Motor Insurance

Being made from Asphalt-base crude, Zerolene maintains its full lubricating value *always*. It insures your motor against excessive wear.

ZEROLENE

the Standard Oil for Motor Cars

Sold by dealers everywhere and at all Service Stations of the Standard Oil Company (California)

Safford

FIFTY THOUSAND DOLLARS

To loan on good Real Estate security in vicinity of Safford.

W. K. DIAL

STATE LAND

Applications to select, lease and purchase State Land promptly handled. Contests conducted. Forest Reserve matters adjusted. Mineral Land patented.

Hampton & Arnold

NOLL BUILDING
PHOENIX, ARIZONA

Chamberlain's Colic, Cholera and Diarrhoea Remedy

This is a medicine that every family should be provided with. Colic and diarrhoea often comes on suddenly and it is of the greatest importance that they be treated promptly. Consider the suffering that must be endured until a physician arrives or medicine can be obtained. Chamberlain's Colic, Cholera and Diarrhoea Remedy has a reputation second to none for the quick relief which it affords. Obtainable everywhere. adv-29-5t

Mrs. Eli Krupp and two children returned home Sunday evening from a two months' visit to the coast.

Head-off that All-Winter Cough

At the first sign of sore throat, tight chest or stuffed-up head take a dose of Dr. Bell's Pine-Tar-Honey. The healing pine-tar, soothing honey and glycerine quickly relieve the congestion, loosen the phlegm and break up your cold. Dr. Bell's Pine-Tar-Honey has all the benefits of the healing aroma from a pine forest, it is pleasant to take and antiseptic. The formula on the bottle tells why it relieves colds and coughs. At your druggist, 25c. no-2

Notice

If you want to rent or buy any property I have in Safford, see C. B. Yett, who will take it up with me. J. M. FOSTER. adv-26-tf

Mr. and Mrs. D. W. Cheney have returned to their home in Globe, after visiting at the home of Mr. and Mrs. M. G. Montierth for the past two weeks.

FOR SALE—Cheap, Michigan roadster or small truck. See CAMPBELL'S STORE. adv-30-2t

The man who tries to pick flaws in others is not necessarily a man who is himself without flaws.

A Case of Repentance

By MARGARET C. DEVEREAUX

We have usually presumed that repentance must come before death.

Eleanor Blake lost her father when she was a little girl, and her mother took for a second husband one William Markland, a widower with a son, at the time of the marriage twelve years older than his stepsister. The widow was very poor, and Mr. Markland was rich. His son, Joseph, was a singular youth, sometimes under the influence of pure and noble emotions and sometimes apparently swayed by the devil himself. When he was in the former condition he was very kind to Eleanor, but when in the latter he seemed to hate her.

Eleanor was a favorite with her stepfather and he hoped when she grew to be a woman she would marry his son, for he was aware of the latter's Dr. Jekyll and Mr. Hyde disposition, and he believed that she would be able to tide him over his evil periods, but he only wished for this; he did not attempt to bring it about. Eleanor's mother died when she was fifteen years old, and after being made again a widower Mr. Markland's affection for his little stepdaughter was much enhanced. His son's periods of wickedness seemed to be increasing on him and were a source of distress to his father.

Then Joe Markland, when Eleanor was seventeen years old, delighted his father by showing evidence that he was falling in love with his stepsister. Eleanor, however, seemed to regard him only as a brother, but as such was extremely fond of him. He asked for a different love, and when she told him that it was not possible for her to give it to him he fell into one of his wicked states and treated her shamefully.

Joe Markland disappeared one day and was not seen at home again for a long while. Meanwhile his father failed in health, and Eleanor was his sole comfort. She considered it her duty as well as her preference to remain single and to minister to him, though she had many suitors. All this time no one knew where Joe Markland was till a few months before his father died, when Eleanor received a letter from him evidently written in one of his angelic moods. He regretted that she could not love him, but did not blame her. He wrote to ask her forgiveness for the way he had treated her.

Eleanor wrote that his father could not live long and begged him to come home and give the invalid what comfort he could during the short time that remained before death. Joe wrote that he would come at once; but, though only a few weeks were needed for the journey, he did not arrive for several months. He reached home the day his father died, and it was perhaps as well that he did not arrive sooner, for, though he showed no outward signs of his mood to those who did not know him well, he was, nevertheless, in one of his devilish conditions. His father was barely able to bid him goodby and whispered to him that he hoped he would some day secure Eleanor for his wife.

Joe took charge of the household and household affairs till after the funeral, when a search was made for the will. No will was found. Joe, being sole heir at law, took possession of the property and told Eleanor that if she would marry him he would turn over the management of it to her. Eleanor refused. Quite possibly, knowing as she did that her stepfather desired the match, she might have yielded, but she saw that Joe was at the time not his better self.

Joe Markland remained at home long enough to put his estate under a competent manager, whom he directed to pay his sister $50 a month and permitted her to remain in the homestead.

One morning looking out of an upper window she saw her stepbrother coming. Though some distance from her, he appeared bedraggled. He was walking rapidly, and she had scarcely seen him when she heard him at the door. She ran down to meet him, but he was not where she had expected to find him. Thinking he had entered before her, she went into the living room. There stood Joe with a heavenly look on his face, such as she had often seen there when he had become repentant. She was about to spring toward him when she noticed that he was dripping with water. And singularly enough there was a salt odor about him. She ran out of the room to get something in which to wrap him till he could change his clothing, and when she returned with a blanket she had snatched from a bed Joe was not there.

What had become of him? She was about to run into the hall to look for him when she noticed on a table a folded document. She took it up and found it soaked with water. Clinging to it was a fine strand of seaweed.

The paper was found to be a will of William Markland, leaving all his property to his stepdaughter, Eleanor Blake.

Eleanor was found lying on the floor in a swoon, and an illness followed. When she recovered she said that she had found the will in the attic under a leak in the roof. Soon after this news came of the death of Joe Markland. He had been drowned trying to swim across an inlet on the coast of Tasmania.

Had he stolen the will while his father was lying dead, possibly in the same room with him?

PLAY POSTPONED

The play, "Facing the Music," which was advertised to be given by the officers of the Stake Mutual, tomorrow (Saturday) night, at Layton Hall, has been postponed until a later date, on account of the democratic rally which is to be held at the Armory tomorrow night.

Burial caskets carried in stock by Gila Valley Furniture and Hardware Store. tf

His Method Of Revenge

BY RUTH GRAHAM

Shortly before the breaking out of the French revolution Ambrose Sinclair, a young South Carolinian, went to Germany, where he attended a university. He was rather inclined to arms than to study and became proficient in the use of the small sword rather than writing theses. Having finished the university course, he went to Paris. His father forwarded him a letter of introduction to Benjamin Franklin, who was then representing the new American republic at the court of Versailles, and young Sinclair was admitted into the society of the court circle.

Sinclair fell in love with Mlle. Ocrelle de Torcellers, and his passion was returned. Her brother, the Duke of Lascelles, to get rid of the American, conspired with the Count de Beauville, a rejected suitor of his sister, and the two secured his arrest and imprisonment.

Having got the young man into the Bastille, it was not difficult to keep him there, for they gave instructions to his jailer not to permit him to communicate with any one, especially the American embassy. Sinclair remained there for several years, gaining his freedom only when the mob opened the prison by battering down the gates of the Bastille.

One would suppose that he had had enough of the France of those times and would go home at once. When he had been shut up the country was peaceful; now it was a boiling pot. Having been shut up by royalists, he might now dread being guillotined by revolutionists. But Sinclair had only one thought—to find the men who had imprisoned him and be revenged, for he had heard while in prison that Jules de Lascelles had died.

The French royalists were only beginning to get out of France. Sinclair learned that the Duke of Lascelles had been arrested on a charge of being an enemy to the revolution, but the Count de Beauville was still free. Sinclair went to the leader of the revolution of that time, told him how he had been imprisoned on a charge of inciting insurrection and asked that the Duke of Lascelles be liberated that Mr. Sinclair might seek revenge by fighting him. The request was granted.

The next day a prison official announced to the duke that he might go free. Lascelles, who had been expecting death by the guillotine, was overjoyed. But when at the prison gate he recognized the man he had thrown into prison several years before he turned pale.

"Come with me," said Sinclair, who led the way into a courtyard near by, where two gentlemen were waiting, the one to second Lascelles, the other Sinclair. Lascelles, having escaped death by the guillotine to meet it by an enemy's rapier, fought desperately, but he was no match for one who had championed his corps at Heidelberg. Sinclair played with him for a time as a cat would with a mouse, then with a "Take that for your villainy," ran him through.

Sinclair next sought the Count de Beauville. He found it difficult to find him, for the count had been proscribed, and the revolutionists were looking for him as well as the man whom he had imprisoned. Sinclair got on his track through information given by one who had seen him in court and supposed him to be a sympathizer with the royalist cause. Sinclair found his man, but would neither give him up to his enemies nor seek revenge or information that had been imparted on the supposition that it was given to a friend. He proposed to De Beauville that they journey together to Belgium, passing as two Americans. De Beauville could not understand why, since Sinclair had him in his power, he did not turn him over to the revolutionists, and why the man he had injured should help him to get out of the country was indeed a mystery to him. However, there was nothing for him to do but to accept the offer.

Sinclair possessed a passport, though several years gone by, as an American citizen. He suggested to De Beauville that they travel ostensibly as of a date se[illegible] The two thus passed beyond the Paris ga[illegible] A number of times during their jo[illegible] they were held up by revolutionists, but every time Sinclair, by showing his passport and ordering De Beauville about as his servant, but, most of all, by his cool assurance, secured a passage for himself and his enemy. At last they reached the frontier. They passed the border in the night, and De Beauville slipped away into the darkness and escaped his enemy.

But Sinclair knew that the emigrés were gathered in Belgium, and there he went. It was not long before one night at a ball he saw De Beauville dancing with the noblesse of France and, going up to him, drew his glove across his face. There was no avoiding a meeting, and De Beauville consented to fight.

The two men met on a field where such affairs were accustomed to take place. De Beauville was a good swordsman, but somehow there was something in having injured his opponent, something so uncanny in that opponent's treatment of him, that the count could not fight in his usual form. Sinclair soon showed that he had the advantage both in coolness and skill and after giving his enemy several chances finally ended the combat.

Then the young American returned to his home.

BALL ELECTION NIGHT

Mt. Graham Lodge, No. 24, I. O. O. F., will give a grand ball Tuesday night, at the Armory. Music by Safford Orchestra. During the evening Daleware Punch and ice water will be served free. The election returns will be read as they come in. Everybody invited and a good time is assured.

Good Roads for Graham County

"SERVING ALL AMERICA."

—Fitzpatrick in St. Louis Post-Dispatch.

Hunt Repudiated by the Socialists

First of all our detractors early last spring said in newspaper articles for which they had absolutely no authority, that Governor Geo. W. P. Hunt was the choice of the socialists as the next governor of Arizona. Then it was published that the labor unions would nominate him and he would receive the support of the labor party. Next came the statement that the prohibition party and the socialist party would unite to prevent the nomination of George Olney for Governor of Arizona. And now comes another canard to the effect that socialist backing was given to lectures at Phoenix by one who was employed by some other organization or clique in which it is said insult and abuse was heaped upon the woman's clubs and Sunday Schools.

The writer does not know whether the charges against any of these organizations was true or false, but he does know that the socialist party has nothing whatever to do with any other organization, political or otherwise. Furthermore the socialist party is not interested in the least in any candidate but those who have been nominated by the rank and file of said party.

We, therefore, repudiate all the above and any other allegations of the same character as libelous and without any foundation in fact.

The aims and objects of the socialist party are of too high and ennobling a character to indulge in any such odious practices as those that seem to delight the eyes and ears of those not affiliated with any working class political party, we have our eyes on the goal and our motto is the World for the Workers, and are not seeking or making any entangling alliances, nor allowing anything to befoul the issue.

Let the democrats, republicans and all the other parties fight their own battles. The socialist party has elected the issue.

WM. MOORE CLAYDON.

A Cat or a Father

In his "Life of Thomas B. Reed," Mr. Samuel W. McCall tells this story about the former Speaker, who was an unusually large man:

When his daughter Katherine, or "Kitty," as he called her, was a little girl, she had a cat to she was much devoted. One day the kitten was sleeping in Reed's chair when he was about to sit down. His daughter, in horror, gave the chair a sudden pull to save the cat from annihilation, and as a result Mr. Reed sat down heavily on the floor. It was a rather serious happening for a man of his size, and even a lesser man might easily have lost his temper. But the only notice he gave of the matter was to say gravely, after he had got on his feet, "Kitty, remember that it is easier to get another cat than another father."

Was it in the interest of economy when Governor Hunt vetoed the bill limiting traveling expenses of State officials to $4.00 per day, while on the road, where they now spend $10.00 to $15.00 per day? Hardly.

It is passing strange that the very people who voted against and defeated a candidate for a county office in this county two years ago, because some one told them he was against prohibition, are now shouting their heads off for Hunt, who is on record as being always against prohibition.

Alas, poor Herrick! A fellow of infinite jest. Hughes knew him well.

Advertise in THE GUARDIAN.

Celebration for Grandpa Quinn

Sunday, October 8, 1916, J. J. Quinn, of Layton, will have reached the century mark, but on account of the exact date falling on Sunday, it is intended to hold a valley celebration of the old folks, whose annual gathering is scheduled to be held here, so that the two events will be combined on Saturday, October 7th.

The Valley Old Folks Committee, by Jos. H. Lines, their chairman, signified in a letter to Wm. Moore Claydon, the local secretary, that such a course would meet with their approval the matter is therefore in the hands of the local organization, the regular committee of which will be called together in the near future, when plans will be formulated for the biggest and best event of this kind ever held in the valley.

The work of preparing the program is already well under way and many people, specially endowed musically, and otherwise, for just such work, are to be asked.

A very large attendance is already pledged from distant states, many of whom have hoodles of respect for the centenarian.

Northern Arizona also is to be well represented at this celebration, and a special effort will be made to get a full attendance of all the Old people of Graham county, without regard to sex, creed or color.

No effort will be spared by either the stake or ward committees to make this an event to eclipse all celebrations in the State of Arizona.

Olney Is Not Making Slate

PHOENIX, Aug. 28.—It has been claimed by some that Geo. A. Olney, candidate for governor on the democratic ticket, was making a slate of candidates for the legislature and other offices who were favorable to him and endorsed the platform on which he was running.

Mr. Olney stated that he is not making any slate, but is attending strictly to his own campaign. Neither he or his friends are lining up any candidates in his favor or to run on his platform. He has stated in his platform where he stands on some of the leading issues that are before the people of this State. He is against special legislation of every sort and especially against special mine tax legislation that favors the big mines and is detrimental to all other interests of the State.

Mr. Olney said: "I am running on a platform that I believe all fair minded people can endorse and especially all those who are affiliated with the democratic party. I believe in justice and equal rights to all. I am against class legislation of every sort and cordially invite the co-operation of all who can endorse the platform on which I am running. I am seeking the nomination for governor as a democrat and if I am nominated and elected, I promise that I will not be a partisan governor, but that I will be the governor of and for all the people of the State of Arizona."

Advertise in THE GUARDIAN.

(Copyright, by McClure Syndicate.)

COMMITTEE PACKED

W. M. Burke Tells How Hunt Appointed Wet Men on Committee

W. M. Burke, who was superintendent of the Anti-Saloon League in Arizona during the campaign of 1914, sends the following letter to the temperance people of Arizona, which shows Governor Hunt's real attitude on the prohibition question:

DEAR FRIENDS:—In your present campaign you may be interested in a bit of history bearing directly on the fight against the liquor traffic in Arizona.

At the time G. W. P. Hunt was chosen President of the Constitutional Convention, I was superintendent of the Anti-Saloon League in Arizona. Knowing that Mr. Hunt had the appointment of the Committee to which would be referred all temperance propositions, I went at once to Mr. Hunt and said—

"Mr. Hunt as the leader of the temperance forces in Arizona I have but one request to make of you"—"Well! What is it?" said Mr. Hunt. "It is this," I replied—"In the appointment of the committee which will handle temperance propositions, I request that you do not pack that committee against the temperance forces and in favor of the liquor men." Mr. Hunt said, "Mr. Burke, that is fair enough and I promise you, I will not pack that committee against you."

With this solemn promise, I then left for a local option campaign in Graham county. Within one week, the committees were appointed and to my surprise, I found that on this committee, George W. P. Hunt had appointed two saloonkeepers and a third man, who was a nortorious supporter of the saloon crowd. The minority of the committee was dry.

When I returned, I sought Mr. Hunt and reminded him of his promise to me. His only reply was—that "in appointing a committee of five members," he either had to appoint three wet or three dry members and "I chose to appoint three members who were known to me to be wet.

The result was that every request made to this committee for favorable consideration and report of measures which would aid the fight for temperance in Arizona, was turned down by this wet committee.

Yours for an actually dry Arizona,

W. M. BURKE.

Socialist Meeting at Emery, Sept 3d

At noon, September 3d, a large crowd, consisting of officers, members and county candidates, assembled at the home of Charles Dallas, at Emery.

A splendid picnic dinner was served by the ladies, who numbered fifteen, while the men exceeded that number by two, and just as they were feeling they had done justice to the good things provided, S. J. Curtis drove in with a wagon load of watermelons and cantaloupes, which were also speedily gotten rid of.

The next thing in order was a business meeting into which all the ladies, as well as the men, entered with greatest interest.

At this meeting, W. C. Neese, of Safford, presided, while Mrs. Mabel N. Curtis, of Geronimo, acted as secretary.

At the close of this first meeting, another was immediately convened for the members of the local at Geronimo, at which Mrs. Clara Bollinger presided and S. J. Curtis was secretary.

The next gathering of Graham county socialists will be held on the lawn at the home of Mr. and Mrs. S. O. Williams, of Pima, Wednesday, September 13th, for the transaction of county business.

DR. RUFF RETURNS

Dr. G. M. Ruff, the dentist, will be at his office next Monday, on M street, next to Jones Hotel.

Governor Hunt says all the papers in the State are for George A. Olney. Yes, and so are all the wise men of the State.

Governor Hunt claims that he settled the Clifton-Morenci strike without bloodshed. The real facts are that the strike was settled by officers of the Department of Labor, sent there from Washington.

Governor Hunt talks of economy, yet he has vetoed every bill passed by both houses of the legislature which meant real economy and a reduction in expenses.

When, as chairman of the Board of Control, Governor Hunt ordered several hundred sacks of flour from the Walnut Creek Milling Co., of Kansas City, at ten cents more per hundred pounds than the price bid by the Mesa Milling Co., of Mesa, it was evidently for economy—his kind.

The Gila Valley Bank & Trust Co.

CAPITAL - $100,000.00
SURPLUS - $100,000.00

Morenci, Clifton, Globe, Miami, Hayden, Winkleman, Ray, Safford, Arizona

4 per cent Paid on Time Deposits

New Stock of Selz and Sunflower Shoes

Heavy Shirts, 50c Double Breasted Shirts, 60c
Fancy Shirts, 65c and up

New Line General Merchandise and Groceries

A little of nearly everything at lowest price

P. J. Jacobson's Cash Store, Safford

BY MILES THE BEST

Because it's a refined gasoline—not a mixture.

STANDARD OIL COMPANY (California)

ST. JOSEPH STAKE

Meetings and Appointments for the Month of September

Aug. Report of Ward Activities

Ward	Visits	Attendance at meeting	Attendance Priesthood
	%	%	%
Bryce	0	11	0
Central	100	16	12
Eden	35	35	0
Emery	0	0	0
Franklin	45	15	10
Globe	0	14	0
Graham	0	27	0
Hubbard	14	31	19
Layton	61	13	8
Lebanon	100	15	12
Fairview	71	13	14
Miami	100	25	30
Pima	59	16	11
Redland	100	33	0
Thatcher	80	16	10
Virden	100	41	59
York	100	62	1
Clifton	100	100	0

High Council Appointments for September 17th

Lebanon	Austin Evans
Layton	C. O. Larson
Thatcher	J. H. Lines
Central	G. A. Foote
Pima	J. N. Heywood
Fairview	D. H. Claridge
Redland	D. H. Weech
Emery	M. Mickelson
Eden	James A. Duke
Bryce	R. G. Layton
Hubbard	J. T. Brown
Graham	John Bilby

Home Mission Appointments for September 24th

This is a combined appointment with the Genealogical society representatives, and the local representative with the bishopric of the wards should provide suitable exercises and songs for the occasion. The subjects for the meeting to be spoken on by the missionaries, genealogical representatives or other speakers should be such as "Salvation for the Dead," "Temple Work," etc.

Bryce—Grover B. Maloy and Emma Eyring.

Eden—D. H. Weech and C. E. Ferrin.

Emery—Peter A. Norton and H. L. Smith.

Redland—R. F. McBride and Fred Weob.

Fairview—Charles R. Rogers and W. W. Crockett.

Thatcher—Don C. McBride and J. H. Mangum.

Central—Edmond Richardson and Doctor B. Jones.

Hubbard—Bert Hoopes and Orvil Larson.

Pima—D. D. Jones and Sullivan C. Richardson.

Layton—J. H. Larson and Wesley Taylor.

Graham—Elam Olsen and W. B. Welker.

Lebanon—Frank M. Layton and Joseph Greenhalgh.

Meetings

High council meeting, Sunday, Sept. 10th, at 11:00 a. m.

Stake officers' meeting, Sunday, Sept. 10th, at 2:00 p. m.

Stake Priesthood meeting, Saturday, Sept. 30th, at 2:00 p. m.

E. L. Spriggs for County Attorney

I note that friend E. L. Spriggs, of Safford, is a candidate for county attorney of Graham county, and I suspect if he is moving around as lively as he used to move in Oklahoma, when he was assistant prosecuting attorney, he is running like a wild cat.

The writer has known Mr. Spriggs for several years, and will vouch for his ability and fitness for the office to which he aspires, and will state from personal knowledge that he is right there with the goods when it comes to prosecuting the violators of the law. He made a record in Oklahoma as prosecutor of the violators of the prohibition law, and was especially detailed for the prosecution of such offenders.

He is a young man of exceptional ability, has all the attributes that go to make up the conscientious and fearless prosecutor, and he will make Graham county one of the best, if not the best, prosecutors she ever had if the people will support him—Bowie Trade Review.

Notice to Members of Cochise County Cattle Growers Association

All members of Cochise County Cattle Growers' Association are requested to attend the regular semi-annual meeting to be held at Willcox, on September 15, 1916. The books of the association have not been turned over to the secretary, consequently no individual notices can be mailed. All members who can attend are requested to notify H. L. Johnson, Secretary, Willcox, Arizona. adv-29-2t

Notice

I will not be responsible for any debts contracted by the lessee of the Grand Reef mines, or by the Laurel Canyon Mining Company.

R. V. DEY,
Owner of the Grand Reef mines.
adv-29-1t

Bartlett Pears

For sale at my ranch on the Solomonville road. OSCAR OLSEN.
adv-29-2t

Sloan's Liniment for Neuralgia Aches

The dull throb of neuralgia is quickly relieved by Sloan's Liniment, the universal remedy for pain. Easy to apply; it quickly penetrates without rubbing and soothes the sore muscles. Cleaner and more promptly effective than mussy plasters or ointment; does not stain the skin or clog the pores. For stiff muscles, chronic rheumatism, gout, lumbago, sprains and strains it gives quick relief. Sloan's Liniment reduces the pain and inflammation in insect bites, bruises, bumps and and other minor injuries to children. Get a bottle today at your druggists, 25 cents. no-2

LOVE VS. FEAR AS CONSTRAINING POWER

The Chain With Which Satan Binds Millions to Keep Them From God.

Whole World In Bondage to Fear—All Nations More or Less Dominated by Evil Spirits—Gods and Demigods of Mythology—Bible Teaching on This Subject—Love, Not Fear, the Drawing Power—Bible Alone Presents a God of Love—Bible Long Misunderstood Through Satan's Scheming. Now Being Seen In All Its Beauty.

PASTOR RUSSELL

New York City, Sept. 3.—Pastor Russell gave a very able discourse this evening to a large and attentive audience at the New York City Temple, W. 63d St., near Broadway. His text was 2 Timothy 1:7—"God hath not given us the spirit of fear, but of power, and of love, and of a sound mind."

As far as the speaker can discern, the whole world is dominated by the spirit of fear, which seems to be the Adversary's means for deluding mankind and keeping them away from God. This we see amongst the heathen, who are largely under the control of Satan and the evil spirits. The gods and demigods of mythology were undoubtedly the fallen angels and their progeny. (Genesis 6:1-4; Leviticus 17:7; Deuteronomy 32:17; Psalm 106:34-38; 1 Corinthians 10:20-22.) The Scriptures abound in references to the evil work of the demons. Many professed Christians are deluded by these spirits, because of neglect of the teachings and warnings of the Bible.

This spirit of fear, the Pastor declared, together with the worldly ambitions of religious leaders, brought on the Dark Ages. Fear was used as a lash to drive people into the churches in an effort to convert the world. Blasphemous doctrines, grossly misrepresenting our loving Creator, were foisted upon the people to frighten them into subserviency. Satan and his demon hosts were the real instigators of this condition, according to God's Word. But fear cannot bring men to God. The most it can do is to cause its victims to make an outward profession which belies their heart sentiments. History proves unmistakably that the blasphemous doctrine of endless torture has utterly failed to bring men to God. The most hardened criminals are generally those who have been taught this doctrine. The great mass of the careless, the indifferent, the morally lax, have been thus indoctrinated from childhood. It is not God's design to draw any to Himself by such methods.

Heathen Driven Away From God.

The Truth has a drawing and sanctifying power that nothing else can have. If the world were not under the blinding influence of "the god of this world," Satan, all mankind would be captivated by the Truth. But Satan does not wish the light of God's goodness to shine into men's hearts. Consequently he has endeavored to cause people to think of their Creator as the greatest Demon imaginable. No man, however depraved, would commit the devilish deeds that are attributed to God. Any being that would torture billions throughout eternity would be a Devil of the blackest dye.

These blasphemous teachings have caused the majority to immerse themselves in pleasure-seeking, in business—almost anything rather than to think of their Creator. The eternal torment theory has been Satan's most successful device for hindering people from loving our God. Even the heathen naturally wish to find their Maker. (Acts 17:22-28.) But when missionaries are sent to teach them such terrible misrepresentations of His character, the heathen are repelled. Consequently little has been accomplished in leading them to Christ.

Some years ago, when travelling in India, the Pastor met some intelligent natives who frankly told him that they considered their own gods superior to the Christian God, and that they could not worship a God who had damned all their forefathers to eternal torment. He apologized to them, telling them that they were quite right, but that they had been misinformed respecting the character of the God of the Bible. While there, he learned that practically the only natives who profess Christianity are what are known as "rice Christians"—poor creatures who attend whichever mission promises them the most rice. It was not the Message which drew them, but the material benefits expected.

The work of the Gospel Age has not been that of converting the world, but merely the selecting of the Church from the world. (Acts 15:13-18.) Present adverse conditions in the world are most favorable to the training of this class, who during the incoming Age are to be used of Jehovah, in association with their Head, Christ Jesus, to bless all mankind by instructing them in the Love of God, shown in His provision for their salvation and uplift through the Atonement work of their Redeemer. Then the world will be delivered from slavish fear.

Are You Looking Old?

Old age comes quick enough without inviting it. Some look old at forty. That is because they neglect the liver and bowels. Keep your bowels regular and your liver healthy and you will not only feel younger but look younger. When troubled with constipation or biliousness take Chamberlain's Tablets. They are intended especially for these ailments and are excellent. Easy to take and most agreeable in effect. Obtainable everywhere. adv-29-5t

P. J. MILLER

P. J. Miller, of Yuma, candidate for the democratic nomination for corporation commissioner, was in town Friday afternoon.

Mr. Miller, who is a State land selector and appraiser, has taken a leave of absence from his duties in order to call personally on as many voters of the State as possible.

He served three years as a member of the State tax commission, his excellent record on that body being familiar to all the voters.

Mr. Miller is waging a warm fight for the nomination and at every place he has visited, he has been assured that he has a mighty good chance of landing the nomination.

He is one of the best known men in State political circles of Arizona, and is a pioneer of the State having come to Prescott in the early 80's to take employment in the quartermaster's department of the United States Army during the Crook campaign against Geronimo, the Indian chief, and his outlaws.

His first experience as a miner was in the old Dosoris silver mine in Yavapai county. He also did considerable placer mining on Lynx creek in the same county. Having been a miner, he is always pleased to meet the men who work underground and in the smelters and is interested in their welfare.

For many years he has been leading an active life in mining, farming and business, and has always taken an active interest in public affairs of the State.

Mr. Miller has always considered himself a working man and is considered a friend of labor. "I desire to take the place of W. Paul Geary, of Winslow, on the corporation commission and desire to represent the twelve counties which will have no representation on the commission when Geary retires," said Mr. Miller.

"F. A. Jones, being a holdover is a representative of Maricopa county for the next four years, while Amos Cole is also a holdover and represents Cochise county for two years longer."

Mr. Miller is very well liked personally and has done valuable work for the State.

THE LLANO COLONY

Education That Will Bring Success to the Children

A new era in education is dawning—its signs are seen on every hand. We are coming to have a new conception of the place of the school in the child's life, to break away from the old ideas and ideals and to reach out for the new. This has led to the development of various educational "systems," some of them widely discussed, bringing fame to their originators.

In the cooperative colony at Llano, California, a new educational system is being developed that departs so radically from that followed at the ordinary school as to practically mark the beginning of a new educational revolution.

When we start to compare it with others, we at once see how great and fundamental is the difference. The old way of teaching was to use the child's head as a store house of facts, most of them absolutely valueless when it comes to making one a more useful member of society. As a matter of fact, the word education is a misnomer when applied to this method of teaching, for it means literally to draw forth from, while many of our educators have all too often made it a hammering in process. Under the system in vogue in this new co-operative colony all this is changed. The child no longer has learning forced into a protesting brain, with the aid of a ruler applied to the opposite end of his anatomy. On the contrary, he is given an opportunity to acquire knowledge about the world in which he lives and its relation to himself in a natural manner and is encouraged, not forced, to make the best possible use of this opportunity.

This new system assumes that each child is to become a useful member of society, and, is, therefore, given the chance to acquire useful knowledge. Greek and Latin are dropped from the curriculum. If he wishes to study them, he can do so later in life, after more important facts are learned. For common sense, if we are blessed with any of that rare commodity, should tell us that for the average person a knowledge of chickens is more useful than the ability to conjugate amo, and that it is better to know how to saw a board off straight than to read Homer.

It seems so perfectly obvious that a child should be taught, or, rather, allowed to learn the most about things that will be of the greatest use to him later in life, that when we really stop to think of it, we wonder that any other method of teaching is tolerated, even for a moment, by an enlightened public. Yet it has remained for the people of Llano to introduce in the most practical way this common sense idea. Under this system the children who like gardening are being allowed, not compelled, to perform all of its operations under guidance of expert gardeners.

The children who like chickens are allowed to raise chickens, do everything themselves, mind you, with the result that they had 1,200 little fluffy balls running about and everyone a pet. Under the same common sense plan others are building houses, and good ones, too, and so on with all the multitudinous variety of operations carried on at the colony. It certainly takes no prophet to foretell the outcome.

Square pegs will no longer be found in round holes. The child that is forced to do work that he dislikes makes a very poor workman, a failure in life.

The children of Llano will do the work they like best and as a result become experts in their chosen line—successes in the struggle for existence. Have you studied the law of evolution? Do you know the difference between the children of successes and the children of failures? If you do, you can read the future of a community that trains for success. I do not need to prophecy.

WM. MOORE CLAYDON.
adv-30-1t

To the Holders of Territory of Arizona Funding Bonds, Issue of January 15, 1916.

Notice is hereby given that by authority of an act of the legislature of the State of Arizona and pursuant to resolution of the Board of Loan Commissioners of said State, the State of Arizona will, on the 15th of September, 1916, at the office of the Guaranty Trust Company of New York (formerly known as the New York Guaranty & Indemnity Co.), No. 30 Nassau Street, City of New York, N. Y. (the place of payment designated in the bonds), pay and redeem Territorial Funding Bonds, Nos. 1 to 300, inclusive, dated January 15, 1896 which bonds were issued by the Loan Commissioners of the Territory of Arizona pursuant to Act of Congress, approved June 25, 1890, entitled, "An act approving, with amendments, the Funding Act of Arizona," and acts of Congress and of the Territory of Arizona amendatory thereof and supplemental thereto. The said payment and redemption will be made by virtue of the provision of the said Act of Congress of June 25, 1890, that "Said Territory reserves the right to redeem at par any of said bonds in their numerical order at any time after twenty years from the date thereof," which right of redemption is also expressly reserved by the terms of said bonds. Upon presentation of the said bonds with all unpaid coupons attached, payment will be made at the said place of the principal of said bonds and of all accrued interest thereon to the 15th day of September, 1916 Interest upon said bonds will cease from and after the said 15th day of September, 1916.

Phoenix, Arizona, August 16, 1916.

By Order of
THE LOAN COMMISSIONERS OF THE STATE OF ARIZONA.
MIT SIMMS,
State Treasurer and Secretary.

First publication, Sept. 1, 1916.
Last publication, Sept. 29, 1916.

Notice of Selection Under Act of Congress, Approved June 20, 1910.

UNITED STATES LAND OFFICE, AT PHOENIX, ARIZONA
STATE OF ARIZONA

TO WHOM IT MAY CONCERN:

Notice is hereby given that the State of Arizona has filed in this office its Grant Selection, List No. 641, Serial No. 030910, applying to select for the benefit of Payment of Bonds and accrued interest thereon of Maricopa, Pima, Yavapai and Coconino Counties, the following described lands, to-wit:

List No. 641, Serial No. 030910:—In T. 8 S., R. 27 E.: S ½, Sec. 24; N ½, Sec. 25.

(All in G. and S. R. M.)

During the five weeks' period of publication of this notice, or any time thereafter and before final approval and certification, this office will receive protests or contests as to any of the tracts applied for and transmit the same to the General Land Office.

Dated at Phoenix, Arizona, August 21, 1916.

THOMAS F. WEEDIN,
Register U. S. Land Office.
JOHN J. BIRDNO,
Receiver U. S. Land Office.

First publication, September 1, 1916.
Last publication, September 29, 1916.

NOTICE FOR PUBLICATION

DEPARTMENT OF THE INTERIOR
Serial No. 09074

U. S. Land Office at Phoenix, Arizona, August 2, 1916.

Notice is hereby given that John D. Goodman, of Pima, Arizona, who, on February 17, 1910, made homestead entry, No. 09074, for SW ¼ NW ¼, and NW ¼ SW ¼, Section 24, and on September 9, 1910, additional homestead entry, No. 012112, for N ½ SE ¼, Section 23, Township 7 S., Range 24 E., G. and S. R. Meridian, has filed notice of intention to make five-year final proof, to establish claim to the land above described, before R. W. Smith, Clerk Superior Court, at Safford, Arizona, on the 14th day of September, 1916.

Claimant names as witnesses:

Glen G. Root, of Pima, Arizona; Jessie H. Root, of Pima, Arizona; Adam Welker, Pima, Arizona; Joseph Bigler, Central, Arizona.

THOMAS F. WEEDIN,
Register.

First publication, Aug. 11, 1916.
Last publication, Sept. 8, 1916.

NOTICE FOR PUBLICATION

DEPARTMENT OF THE INTERIOR
Serial No. 028135

U. S. Land Office at Phoenix, Arizona, August 8, 1916.

Notice is hereby given that Jose Rubal, of Klondyke, Arizona, who, on August 23, 1915, made homestead entry, No. 028135, for Lots 3 and 4 and S ½ NW ¼, Section 1, Township 7 S., Range 19 E., G. and S. R. Meridian, has filed notice of intention to make three-year final proof, to establish claim to the land above described, before R. W. Smith, Clerk of Superior Court, at Safford, Arizona, on the 20th day of September, 1916.

Claimant names as witnesses:

Thomas J. Rex, John Greenwood, Frank Wootan and William L. Wootan, all of Klondyke, Arizona.

THOMAS F. WEEDIN, Register.

First publication, Aug. 18, 1916.
Last publication, Sept. 15, 1916.

NOTICE FOR PUBLICATION

DEPARTMENT OF THE INTERIOR
Serial No. 021637

U. S. Land Office at Phoenix, Arizona, August 14, 1916.

Notice is hereby given that Wm. S. Mack, of Fairview, Arizona, who, on March 12, 1913, made homestead entry, No. 021637, for W ½ SE ¼, Section 9, Township 6 S., Range 24 E., G. and S. R. Meridian, has filed notice of intention to make three-year final proof, to establish claim to the land above described, before R. W. Smith, U. S. Commissioner, at Safford, Arizona, on the 3d day of October, 1916.

Claimant names as witnesses:

George A. Matthews, D. Alonzo Matthews, James A. Mack, David Rogers, Jr., all of Fairview, Arizona.

THOMAS F. WEEDIN, Register.

First publication, Aug. 18, 1916.
Last publication, Sept. 22, 1916.

NOTICE FOR PUBLICATION

DEPARTMENT OF THE INTERIOR
Serial No. 020277

U. S. Land Office at Phoenix, Arizona, August 25, 1916.

Notice is hereby given that John A. Lee, of Safford, Arizona, who, on Dec. 16, 1914, made desert land entry, No. 020277, for Lot 1, Section 6, Township 8 S., Range 26 E., G. and S. R. Meridian, has filed notice of intention to make final proof, to establish claim to the land above described, before R. W. Smith, Clerk Superior Court, at Safford, Arizona, on the 10th day of Oct. 1916.

Claimant names as witnesses:

George N. Campbell, of Algodon, Arizona; Henry Carnes, of Algodon, Arizona; John C. Lee, of Algodon, Arizona; Thomas G. Alger, Safford, Arizona.

THOMAS F. WEEDIN, Register.

First publication, Sept. 1, 1916.
Last publication, Sept. 29, 1916.

HUSBAND RESCUED DESPAIRING WIFE

After Four Years of Discouraging Conditions, Mrs. Bullock Gave Up in Despair. Husband Came to Rescue.

Catron, Ky.—In an interesting letter from this place, Mrs. Bettie Bullock writes as follows: "I suffered for four years, with womanly troubles, and during this time, I could only sit up for a little while, and could not walk anywhere at all. At times, I would have severe pains in my left side.

The doctor was called in, and his treatment relieved me for a while, but I was soon confined to my bed again. After that, nothing seemed to do me any good: I had gotten so weak I could not stand, and I gave up in despair.

At last, my husband got me a bottle of Cardui, the woman's tonic, and I commenced taking it. From the very first dose, I could tell it was helping me. I can now walk two miles without its tiring me, and am doing my work."

If you are all run down from womanly troubles, don't give up in despair. Try Cardui, the woman's tonic. It has helped more than a million women, in its 50 years of wonderful success, and should surely help you, too. Your druggist has sold Cardui for years. He knows what it will do. Ask him. He will recommend it. Begin taking Cardui today.

Write to: Chattanooga Medicine Co., Ladies' Advisory Dept., Chattanooga, Tenn., for *Special Instructions* on your case and 64-page book, "Home Treatment for Women," sent in plain wrapper. E66-18

Notice of Selection Under Act of Congress, Approved June 20, 1910.

UNITED STATES LAND OFFICE, AT PHOENIX, ARIZONA.
STATE OF ARIZONA

TO WHOM IT MAY CONCERN:

Notice is hereby given that the State of Arizona has filed in this office its Grant Selection, List No. 597, Serial No. 030796, applying to select for the benefit of Legislative, Executive and Judicial Buildings, the following described land, to-wit:

List No. 597, Serial No. 030796:—In T. 9 S., R. 22 E.: Lots 1, 2, 3, 4; S ½ N ½; SW ¼; S ½ SE ¼; NW ¼ SE ¼, Sec. 1; All Sec. 3. In T. 9 S., R. 23 E.: Lots 3, 4, 5; SE ¼ NW ¼, Sec. 6; Lot 3; E ½ SW ¼; SE ¼, Sec. 16.

(All in G. and S. R. M.)

During the five weeks' period of publication of this notice, or any time thereafter and before final approval and certification, this office will receive protests or contests as to any of the tracts applied for and transmit the same to the General Land Office.

Dated at Phoenix, Arizona, August 7, 1916.

THOMAS F. WEEDIN,
Register U. S. Land Office.
JOHN J. BIRDNO,
Receiver U. S. Land Office.

First publication, August 18, 1916.
Last publication, September 15, 1916.

NOTICE FOR PUBLICATION

DEPARTMENT OF THE INTERIOR
Serial No. 01692

U. S. Land Office at Phoenix, Arizona, August 3, 1916.

Notice is hereby given that Thomas Richards, of Safford, Arizona, who, on November 21, 1908, made homestead entry, No. 01692, for a tract of land containing 158.99 acres, in unsurveyed Sections 22 and 27, Township 10 S., Range 25 E., G. and S. R. Meridian, described in plat of Homestead Entry Survey No. 171, as follows:

Beginning at Corner No. 1, a granite boulder marked 1-H28171 C6—from which the corner of Sections 22, 23, 26 and 27 bears South 15.90 chains; thence South 79.57 chains to corner No. 2; thence S., 89 Deg. 36 Min. W., 19.60 chains to corner No. 3; thence N. 0 Deg. 14 Min. W., 79.75 chains to corner No. 4; thence S. 89 Deg. 55 Min. E., 20.12 chains to place of beginning, has filed notice of intention to make five-year final proof, to establish claim to the land above described, before Clerk of Superior Court, at Safford, Arizona, on the 25th day of September 1916.

Claimant names as witnesses:

Frank Ness, of Solomonville, Arizona; William M. Freeman, of Safford, Arizona; Lee J. Brosnears, of Safford, Arizona; Malcolm S. Freeman, of Safford, Arizona.

THOMAS F. WEEDIN, Register.

First publication, Aug. 18, 1916.
Last publication, Sept. 15, 1916.

PROFESSIONAL CARDS

ATTORNEYS-AT-LAW

Stratton & Lynch,
ATTORNEYS-AT-LAW
Notary Public
Safford, Arizona

LAND AGENT

Albert T. Colton
LAND AGENT
Safford - - Arizona
Thirty-five years' experience in Irrigation Engineering, Land and Mine Surveying.
Representing Claimants Before the Land Office in Land Entries, Contests, Patenting Mining Claims, Right of Way for Canals, Reservoirs and Other Purposes.
Investigation and Reports Made on Mines, Real Estate, Irrigation, Reservoirs and Water Powers

CITY TRANSFER

Joseph Bingham & Son.
PROPRIETORS

Prompt attention given to orders to and from depot. Household goods moved to any part of town. Prices reasonable

COURT HOUSE IS DEDICATED

(Continued from Page One)

the Gila valley surrounded in the main part by the Graham, the Gila and other smaller mountains. Fully 150,000 acres of rich, irrigable land, with between 127,000 and 130,000 acres under cultivation, good water supply, and a climate unequaled in the world; a veritable paradise on earth. All cereals do well; this is the home of alfalfa, fruits of all kinds of the semi-tropical abound in abundance, while pastures and range give food for the thousands of swine, cattle and goats and horses; while the hills and mountains contain the rich deposits of mineral to make us all rich.

Development in General

It is generally understood by agricultural scientists that the Gila valley is in the highest state of cultivation of any in the State. During the harvest now passing, the farmers sold their grain right in the valley to the home mills for over $180,000.00 and still have grain. The introduction into the valley of the Early Bart wheat has resulted in the making of a superior grade of flour, manufactured by the Gila Valley Milling Co., a commercial mill; while we have two other smaller mills for the accommodation of the farmers. We have two splendid creameries and ice plants. With the coming of a farm advisor, the farmers are now organized and are working out problems for the enriching of the tillers of the soil.

With these industries and the remarkable production of the soil, we have electric lights and mountain water in many of our homes.

Prohibition---Dry County

Under local option, Graham has become one of the first to set the example of high morals of citizenship. Her representatives in the legislature secured the enactment; Graham benefited by it. The two dry counties, Apache and Graham, had their taxes decreased; Apache 14½ per cent and our county 28½ per cent, the result of prohibition. The splendid citizenship of Graham is shown in her law-abiding people; her law enforcement, and that not only is the sentiment, but the peace officers are alert and stand for good government and obedience to the law.

Good Place For Homes

Because of the high standard of morals and good citizenship, Graham county is a good place to make a home. A safe place to raise a family, it should attract home seekers of the kind we want to neighbor with, surrounded as we are with the abundance of nature's yield, together with untold resources, yet undeveloped, this is the best place on earth for investment of capital and the homeseekers, and we invite them to come.

Good Public Buildings

A county is judged by her public buildings and the public spiritedness of her people by her improvements. The Pima school, the Academy at Thatcher, and the High School at Safford, all speak loudly for the high educational sentiments of the people. These structures, together with hundreds of magnificent dwellings, speak louder than words. Then today, we celebrate a National Holiday, "Labor Day," by dedicating and opening for the use of the officers and people of this county, this splendid edifice, the Graham County Court House.

Socially

Graham is exceedingly favored with a friendly high grade people, while they may differ in religious and political beliefs, they don't contend unfairly. A christian and law-abiding citizenship, we can mingle socially and in business as friends should and work for one great common cause, the good of mankind. Politically, we aim at the election of the most efficient to fill our offices and serve us, and thereby obtain good, clean county government.

Good Roads

We have improved our roads as fast as our means would allow. I am in favor of a sufficient bond to enable us to construct good roads in every direction in the county. No longer are good roads a luxury for the accommodation of the automobile, but the farmer, with his heavy laden wagon must have a road bed to aid him to market with his farm products. Good roads are a necessity.

Prognostication

The possibilities of our county, with its abundant resources, are yet undreamed of. While we have from six to seven thousand people now, we will soon have from ten to twelve. Upon the splendid foundation thus laid, we will build a commonwealth unsurpassed in this intermountain sunny south, abounding in beautiful cities, towns and villages, filled with a happy and prosperous people.

And now in conclusion, let me invoke the blessings of God upon our court house, may it be protected from the foundation upon which it rests to the top of the mast from which is unfurled, OLD GLORY.

President Kimball's address was punctuated by the hearty applause of his large audience.

Music by the Thatcher band was next on the program, which was followed by Senator David Claridge in a rattling fine speech which drew forth the plaudits of the crowd.

At the conclusion of Senator Claridge's speech, the ceremonies ended and the people departed, some for their homes and others who remained in town to attend the county ball at Layton Hall, which proved a very enjoyable affair.

W. C. T. U. Holds Joint Meeting

The W. C. T. U. held a joint meeting with the Relief Society in Layton, Tuesday evening.

Interesting talks on the prohibition question were given by the following: Mrs. Elizabeth Layton, Stake President of the Relief Society; Mrs. Selina Philips, Vice President, and President Kimball.

Mrs. Houston Roach gave a review of her trip in Texas as to how the prohibition question was being received there.

The key note of the meeting was to urge every woman to use her franchise at the primary election, next Tuesday, September 12th.

NOTICE TO HORSE OWNERS

State Veterinarian W. E. Severn was a visitor in the valley Friday and Saturday, investigating reported sickness among horses in the county. Mr. Severn advised that anyone having a horse on the ore haul between Fairview and Klondyke, that gets sick and dies, to immediately notify S. B. Rial, the veternarian at Thatcher, so that a post mortem can be held to secure the data necessary to determine the disease which caused the death of the horse.

OH! YOU PAPA

R. W. Fisher, assistant cashier of the Bank of Safford, is wearing the smile that wont come off and has the glad hand and happy stare for everybody, and there's a reason: He is a papa and it is a fine baby girl, which arrived in the wee sma' hours of Tuesday morning, September 5, 1916. Mother and daughter reported doing nicely and papa is feeling very proud.

How to Give Good Advice

The best way to give good advice is to get a good example. When others see how quickly you get over your cold by taking Chamberlain's Cough Remedy they are likely to follow your example. This remedy has been in use for many years and enjoys an excellent reputation. Obtainable everywhere. adv-29 5t

Millinery Opening

SATURDAY SEPT. 16

LADIES' CLOAKS, SUITS AND DRESSES

Krupp's Clothing Store

Phone 62 ELI KRUPP, Prop. Safford

CASE'S GOOD RECORD

Deserves Renomination as State Superintendent of Public Instruction

C. O. Case, candidate for renomination for State Superintendent of Public Instruction, whose announcement appears elsewhere in this issue of THE GUARDIAN, is a man of long and varied practical experience in the school work of this State.

During the time he has been State Superintendent of Schools he has proven his conscientious executive ability and his sterling character, in the delicate and trying questions that are constantly arising in connection with the duties of State Superintendent of Public Instruction and the State Board of Pardons and Paroles.

Everywhere throughout the State, Mr. Case's friends are confident of his renomination next Tuesday, believing the voters of this State will renominate a faithful servant who has been tried and found true.

Kimball Returns from El Paso

President Kimball was in El Paso last Tuesday, August 29th, where he made arrangements for space in the International Farm Products Exhibit for the State exhibit to be made in connection with the Farm and Irrigation Congresses, which will be held in October, together with the dedication of the Elephant Butte dam by President Wilson.

En route home, he lectured in Franklin, Duncan and York, on the subject of "Prohibition, Good Government and Law Enforcement." Mr. Kimball says the feeling is rank in Greenlee county against the officers who have turned the county over to the liquor bandits.

From Greenlee, Mr. Kimball went to Tucson to attend a directors' meeting and attend to other business and passed through his town Saturday night, on his way to Miami, where he organized a ward and dedicated a meeting house, Sunday, just getting home in time to participate in the dedication of the new county court house.

NOTICE TO PARENTS

On and after Monday, September 11, 1916, the truency law will be strictly enforced within the limits of Safford School District. Under its provision the truant officer is not required to find the delinquent student. Parents are held responsible for the presence in school of all children of school age, which is up to sixteen years, Excuses on account of sickness must be accompanied by a doctor's certificate.

For Sale

Four hundred and thirty acres of good farming land, part in corn, two miles east of Fort Thomas; plenty of water, under best ditch in valley. Will sell or rent all or in plots of 40 or 80 acres. Apply to W. O. Tuttle, Ft. Thomas, or GUARDIAN Office. adv-30-4t

Constipation the Father of Many Ills

Of the numerous ills that affect humanity a large share start with constipation. Keep your bowels regular and they may be avoided. When a laxative is needed take Chamberlain's Tablets. They not only move the bowels but improve the appetite and strengthen the digestion. Obtaintainable everywhere. ad-29 5

Good Roads for Graham County

No. 34
PUBLIC AUCTION SALE
State School Land

STATE LAND DEPARTMENT

PHOENIX, ARIZONA, September 2, 1916.

In conformity with the provisions of the Public Land Code of the State of Arizona, approved June 26, 1915, notice is hereby given that the State of Arizona will on Saturday, November 11, 1916, at 10 o'clock a. m., at the County Court House, Safford, Arizona, sell at public auction the following school lands in Graham County, Arizona, together with the improvements thereon:

In Sec. 16, T. 7 S., R. 26 E.:

Beginning at a point 33 ft. S. and S. 89 degrees 55 minutes E. 4555.75 ft. from the NW cor. Sec. 16, thence S. 89 degrees 44 minutes E. 249.63 ft., thence S. 51 degrees 39 minutes E. 505.14 ft., thence S. 7 degrees 45 minutes E. 200.68 ft., thence S. 2058.63 ft., thence S. 89 degrees 57 minutes W. 692.20 ft., thence N. 00 degrees 26 minutes E. 2572.76 ft. to the place of beginning, containing 38.68 acres more or less, appraised at $1717.96. Improvements, claimed by Edith Worley, appraised at $1369.00.

Beginning at a point S. 89 degrees 57 minutes W. 267.90 ft., and N. 33 ft. from the SE cor. Sec. 16, thence N. 6 degrees 41 minutes E. 367.74 ft., thence N. 62 degrees 47 minutes W. 4.88 ft., thence N. 60 degrees 13 minutes W. 100.00 ft. thence N. 57 degrees 39 minutes W. 100.00 ft., thence N. 55 degrees 05 minutes W. 100.00 ft., thence N. 52 degrees 31 minutes W. 100.00 ft., thence N. 49 degrees 58 minutes W. 100.00 ft., thence N. 47 degrees 14 minutes W. 100.00 ft., thence N. 44 degrees 51 minutes W. 796.81 ft., thence S. 2 degrees 42 minutes W. 1288.22 ft., thence N. 89 degrees 57 minutes E. 1066.90 ft. to the place of beginning, containing 19.656 acres more or less, appraised at $1178.16. Improvements, claimed by Joaquin Padilla, appraised at $2943.10.

Beginning at a point N. 32 degrees 11 minutes E. 3946.45 ft. from the SW cor. Sec. 16, thence S. 44 degrees 51 minutes E. 665.30 ft., thence N. 708 ft., thence S. 87 degrees 26 minutes W. 486.28 ft., thence S. 4 degrees 07 minutes E. 215.12 ft. to the place of beginning, containing 4.86 acres more or less, appraised at $218.70. Improvements, claimed by Parsimon Echandia, appraised at $670.40.

Beginning at a point S. 89 degrees 57 minutes W. 33 ft. and N. 1082.28 ft. from the SE cor. Sec. 16, thence N. 277.00 ft., thence S. 89 degrees 57 minutes W. 147.39 ft., thence S. 277.00 ft., thence N. 89 degrees 57 minutes E. 147.39 ft. to the place of beginning, containing 0.937 acres more or less, appraised at $56.22. Improvements, claimed by Antonio Ruiz, sr., appraised at $730.00.

Beginning at a point S. 89 degrees 57 minutes W. 33 ft. and N. 415.40 ft. from the SE cor. Sec. 16, thence N. 66 degrees 51 minutes W. 22.74 ft., thence N. 66 degrees 26 minutes W. 1.92 ft., thence N. 63 degrees 44 minutes W. 100.00 ft., thence N. 61 degrees 02 minutes W. 100.00 ft., thence N. 58 degrees 20 minute W. 100.00 ft., thence N. 55 degrees 38 minutes W. 100.00 ft. thence N. 52 degrees 56 minutes W. 100.00 ft., thence N. 50 degrees 14 minutes W. 100.00 ft., thence N. 47 degrees 33 minutes W. 100.00 ft., thence N. 44 degrees 51 minutes W. 6 3.37 ft., thence N. 89 degrees 57 minutes E. 944.16 ft., thence S. 277.00 ft., thence N. 89 degrees 57 minutes E. 147.39 ft., thence S. 616.88 ft. to the place of beginning, containing 11.748 acres more or less, appraised at at $704.88. Improvements, claimed by Ramon Gauna, appraised at $1545.00.

Beginning at a point 33 ft. S. and S. 89 degrees 55 minutes E. 2572.64 ft. from the NW cor. Sec. 16, thence S. 89 degrees 55 minutes E. 831.40 ft., thence S. 00 degrees 52 minutes W. 2575.70 ft., thence S. 89 degrees 57 minutes W. 584.01 ft., thence N. 44 degrees 51 minutes W. 296.14 ft., thence N. 2367.17 ft., to the place of beginning, containing 47.541 acres, more or less, appraised at $2852.46. Improvements, claimed by Harley Martin, appraised at $3320.12.

Beginning at a point 33 ft. S and 40 ft. S. 89 degrees 55 minutes E. of the NW cor. Sec. 16, thence S. 89 degrees 55 minutes E. 1236.84 ft., thence S. 00 degrees 13 minutes E. 1294.00 ft., thence S. 89 degrees 41 minutes W. 1241.74 ft., thence N. 1302.80 ft. to the place of beginning, containing 33.323 acres more or less, appraised at $1999.38. Improvements, claimed by Mrs. Clara Swanger, appraised at $4658.58.

Beginning at a point S. 89 degrees 57 minutes W. 33 ft., and N. 1309.28 ft. from the SE cor. Sec. 16, thence N. 1286.25 ft., thence S. 89 degrees 57 minutes W. 2375.20 ft., thence S. 44 degrees 51 minutes E. 1816.39 ft., thence N. 89 degrees 57 minutes E. 1091.55 ft., to the place of beginning, Also, beginning at a point 33 ft. N. and S. 89 degrees 57 minutes W. 1334.80 ft., from the SE cor. Sec. 16, thence N. 2 degrees 42 minutes E. 1288.22 ft., thence N. 44 degrees 51 minutes W. 1795.48 ft., thence S. 89 degrees 57 minutes W. 94.65 ft., thence S. 15 degrees 04 minutes E. 53.07 ft., thence S. 23 degrees 55 minutes E. 93.90 ft., thence S. 29 degrees 08 minutes E. 300 ft., thence S. 9 degrees 15 minutes E. 270.30 ft., thence S. 6 degrees 35 minutes W. 47.90 ft., thence S. 1 degree 00 minutes W. 79.80 ft., thence S. 4 degrees 00 minutes W. 132.80 ft., thence S. 14 degrees 47 minutes W. 133.90 ft., thence S. 1 degree 29 minutes E. 269.90 ft., thence S. 7 degrees 52 minutes W. 350.60 ft., thence S. 3 degrees 40 minutes W. 200 ft., thence S. 7 degrees 43 minutes W. 689.94 ft., thence N. 89 degrees 57 minutes E. 1264.64 ft. to the place of beginning. These two tracts contain 103.259 acres more or less, appraised at $6195.54. Improvements, claimed by Santiago Stevens, adm. estate Augustin Jorguez, appraised at $5368.02.

Beginning at a point S. 89 degrees 57 minutes W. 33 ft., and N. 33 ft. from the SE cor. Sec. 16, thence N. 274.06 ft., thence N. 66 degrees 51 minutes W. 65.50 ft., thence N. 65 degrees 20 minutes W. 52.08 ft., thence N. 62 degrees 47 minutes W. 95.12 ft., thence S. 6 degrees 41 minutes W. 367.74 ft., thence N. 89 degrees 57 minutes E. 234.90 ft. to the place of beginning, containing 1.58 acres more or less, appraised at $94.80. Improvements, claimed by Pedro Ruiz, appraised at $775.10.

Beginning at a point N. 38 degrees 33 minutes E. 3398.48 ft. from the SW cor. Sec. 16, thence N. 1 degree 30 minutes W. 539.51 ft., thence S. 44 degrees 51 minutes E. 567.38 ft., thence S. 8 degrees 07 minutes E. 138.11 ft., thence S. 89 degrees 57 minutes W. 405.52 ft. to the place of beginning, containing 3.176 acres more or less, appraised at $142.92. Improvements, claimed by Dorotea Quintano, appraised at $212.30.

Beginning at a point N. 32 degrees 11 minutes E. 3946.45 ft., from the SW cor. Sec. 16, thence N. 4 degrees 07 minutes W. 593.12 ft., thence N. 88 degrees 59 minutes W. 555.82 ft., thence S. 44 degrees 51 minutes E. 848.36 ft. to the place of beginning, containing 2.906 acres more or less, appraised at $130.77. Improvements, claimed by Librado Ortiz, appraised at $300.95.

Beginning at a point N 33 ft from the SW cor. Sec. 16, thence N 89 degrees 57 minutes E 1614.60 ft, thence N 4 degrees 25 minutes W 1298.96 ft, thence S. 89 degrees 26 minutes W 1474 55 ft, thence S. 682.00 ft, thence S 89 degrees 57 minutes W 40.00 ft, thence S 600 ft. to the place of beginning, containing 46.263 acres more or less, appraised at $2775.78 Improvements, claimed by Geo. A. Olney, at $3164.37

Beginning at a point N. 30 degrees 25 minutes E 4121.95 ft. from the SW cor Sec. 16, thence N. 87 degrees 26 minutes E. 486.28 ft., thence N. 346.17 ft., thence N. 88 degrees 59 minutes W. 512.00 ft, thence S. 4 degrees 07 minutes E. 378.00 ft. to the place of beginning, containing 4.145 acres more or less, appraised at $186.53. Improvements, claimed by Pedro Marquez, appraised at $152.32.

Beginning at a point 33 ft N. and 2492.80 ft. N. 89 degrees 57 minutes E. from the SW cor. Sec 16, thence N. 2 degrees 43 minutes E. 1316.40 ft., thence S. 88 degrees 52 minutes W. 1040.90 ft., thence N. 3 degrees 11 minutes W. 1269.95 ft., thence N. 89 degrees 57 minutes E. 1135 84 ft., thence S. 15 degrees 04 minutes E. 53.00 ft., thence S. 23 degrees 55 minutes E. 93 90 ft, thence S. 29 degrees 08 minutes E. 300 ft, thence S. 9 degrees 15 minutes E. 270.30 ft., thence S. 6 degrees 35 minutes W. 47.90 ft., thence S. 1 degree 00 minutes W. 79.80 ft., thence S. 4 degrees 00 minutes W. 132.80 ft., thence S. 14 degrees 47 minutes W 133.90 ft., thence S. 1 degree 29 miuntes E. 269.90 ft., thence S. 7 degrees 52 minutes W. 350.60 ft., thence S. 3 degrees 40 minutes W. 200.00 ft., thence S. 7 degrees 43 minutes W. 689.94 ft., thence S. 89 degrees 57 minutes W. 128.13 ft. to the place of beginning, containing 41.343 acres more or less, appraised at $2480.58. Improvements, claimed by E. W. Clayton, adm. estate Maury Grider, appraised at $4458.93.

Beginning at a point N. 51 degrees 41 minutes E. 4288.97 ft., from the SW cor. Sec. 16, thence N. 89 degrees 57 minutes E. 524.00 ft., thence N. 00 degrees 52 minutes E. 975.00 ft., thence S. 89 degrees 57 minutes W. 524.00 ft., thence S. 00 degrees 52 minutes W. 975.00 ft. to the place of beginning, containing 11.717 acres more or less, appraised at $585.85. Improvements, claimed by Esperideon Gallego, appraised at $538.12.

Beginning at a point N. 89 degrees 57 minutes E. 40 ft. and N. 1262.00 ft. from the SW cor. Sec. 16, thence N. 1281.00 ft., thence N. 89 degrees 57 minutes E. 1490.74 ft., thence S. 3 degrees 11 minutes E. 1269.95 ft., thence S. 89 degrees 26 minutes W. 1474.55 ft. to the place of beginning, containing 42.468 acres more or less, appraised at $2548.08. Improvements, claimed by Lawrence Fuller, appraised at $4566.85.

Beginning at a point 33 ft. S. and 1276.84 ft. S. 89 degrees 55 minutes E. of the NW cor. Sec. 16, thence S. 89 degrees 55 minutes E. 1295.80 ft., thence S. 1313.00 ft., thence N. 88 degrees 59 minutes W. 1057.82 ft., thence N. 44 degrees 51 minutes W. 317.75 ft., thence N. 00 degrees 13 minutes W. 1070.81 ft., to the place of beginning, containing 35.987 acres more or less, appraised at $1799.35. Improvements, claimed by Austin Evans, appraised at $1911.27.

Beginning at a point N 33 ft. and 1614.60 ft. E. from the SW cor. Sec. 16, thence N. 89 degrees 57 minutes E. 878.20 ft., thence N. 2 degrees 43 minutes E. 1316.40 ft., thence S. 88 degrees 52 minutes W. 1040.90 ft., thence S. 4 degrees 25 minutes E. 1298.96 ft. to the place of beginning, containing 28.764 acres, more or less, appraised at $1725.84. Improvements, claimed by Mrs. Thomas Blake, appraised at $3363.96.

No bid for less than the appraised valuations will be considered. Rental arrears, if any, together with such interest as may be due thereon, must be liquidated in accordance with the requirements of the Public Land Code. Full information concerning the land, improvements, and sale conditions may be obtained from the State Land Department, Phoenix, Arizona.

STATE LAND DEPARTMENT,
By W. A. MOEUR, Commissioner.
First publication, September 8, 1916.
Last publication, November 10, 1916.

Notice of Selection Under Act of Congress, Approved June 20, 1910.

UNITED STATES LAND OFFICE AT PHOENIX, ARIZONA
STATE OF ARIZONA.

TO WHOM IT MAY CONCERN:

Notice is hereby given that the State of Arizona has filed in this office its Grant Selections, Lists Nos 542, 549 and 553, Serial Nos 030927, 030962 and 030967, respectively, applying to select for the purposes as specified below, the following described lands, to-wit:

List No. 542, Serial No. 030927, for the benefit of School of Mines:—In T. 7 S., R. 22 E.: S ½, Sec. 1; Lots 1, 2, 3, 4, 5, 6; NE ¼, Sec. 7; S. ½, Sec. 9; N ½, Sec. 10; N ½, Sec. 11; E ½, Sec. 12; all Sections 18 and 19; NE ¼; S ½ NW ¼; S ½, Sec. 20.

List 549, Serial No. 030962, for the benefit of State Charitable, Penal and Reformatory Institutions:—In T. 9 S., R. 23 E.: SE ¼ SE ¼, Sec. 24; NE ¼ NE ¼, Sec. 25.

List No. 553, Serial No. 030967, for benefit of School of Mines:—In T. 7 S., R. 22 E: Lots 1, 2; S ½ NE ¼; SE ¼, Sec. 6.

(All in G. and S. R. M.)

During the five weeks' period of publication of this notice, or any time thereafter and before final approval and certification, this office will receive protests or contests as to any of the tracts applied for and transmit the same to the General Land Office.

Dated at Phoenix, Arizona, August 31, 1916.

THOMAS F. WEEDIN,
Register U. S. Land Office.
JOHN J. BIRDNO,
Receiver U. S. Land Office.
First publication, September 8, 1916.
Last publication, October 6, 1916.

NOTICE FOR PUBLICATION

DEPARTMENT OF THE INTERIOR
Serial No. 06814

U. S. Land Office at Phoenix, Arizona, August 29, 1916.

Notice is hereby given that Trinidad Chavarria, of Solomonville, Arizona, who, on September 13, 1909, made homestead entry, No. 06814, for SW ¼ SE ¼, Section 34, Township 6 S., Range 27 E., G. and S. R. Meridian, has filed notice of intention to make five-year final proof, to establish claim to the land above described, before R. W. Smith, Clerk Superior Court, at Safford, Arizona, on the 11th day of October, 1916.

Claimant names as witnesses:

Reano Chavarria, Albino Mejia, Abelino Mejia, Polito Dominguez, all of Solomonville, Arizona.

THOMAS F. WEEDIN, Register.
First publication, September 8, 1916.
Last publication, October 6, 1916.

NOTICE TO TAXPAYERS

The assessment and tax roll of the county for the year 1916 is now in my possession for the collection of the taxes levied.

One-half of the taxes on all personal property secured by real property and one-half of the taxes on all real property will be due and payable on the first Monday in September, and will be delinquent on the first Monday in November next, thereafter, at 5:00 o'clock p. m., and unless paid prior thereto, four per cent will be added thereto as penalty, and interest from the time of delinquency at the rate of 10 per cent per annum until paid.

The remaining one-half of the taxes on all personal property secured by real property and one-half of the taxes on all real property will be due and payable on and after the first Monday in March next, and will be delinquent on the first Monday in May next, thereafter, at 5:00 o'clock p. m., unless paid prior thereto; four per cent will be added thereto as penalty, and interest from the time of the delinquency at the rate of ten per cent per annum until paid.

All taxes may be paid at the time the first installment, as herein provided, is due and payable.

Taxes may be paid between the hours of 9:00 a. m. and 5:00 p. m. (except Sundays), at the Treasurer's and Tax Collector's office, in the court house, Safford, Arizona, or at any bank in the county.

Safford, Arizona, Sept. 5, 1916.

F. M. LAYTON,
Treasurer and Ex-Officio Tax Collector, Graham County, Arizona.

For **One Week** Only

20% Off On

Ladies', Men's and Children's

Low Cut Shoes

Our New Fall Line of

HIGH SHOES

Now in Stock

Owens' Shoe Store

SAFFORD

Fruit Jars

KERR MASON ECONOMY

Pints - - 50c per dozen
Quarts - - 60c per dozen
1-2 Gallon - 85c per dozen

They Are Going Fast

HARDWARE THAT STANDS HARD WEAR AT PRICES THAT STAND COMPARISON

PACE HARDWARE CO.

SAFFORD

BELLE FLOUR

IS THE GREATEST AMOUNT OF ENERGY A DIME WILL BUY AT COMPARATIVE VALUES

BELLE FLOUR	@ 3½c	per lb.
Oatmeal	@ 6c	per lb.
Dried Beans	@ 7c	per lb.
Macaroni	@ 10c	per lb.
Rice	@ 10c	per lb.
Potatoes	@ 2c	per lb.
Corned Beef	@ 12c	per lb.
Butter	@ 35c	per lb.
Prunes	@ 12c	per lb.
Cheese	@ 24c	per lb
Steak	@ 24c	per lb.
Milk	@ 8c	per qt.
Eggs	@ 35c	per doz.

How much energy can you buy for a dime? It all depends on the kind of food for which you exchange your good money. The above diagram shows "BELLE FLOUR" at a normal price, it is the food that yields the greatest amount of energy for the expenditure of 10 cents, or any other given amount of money, and the supremacy proves how wise the human race has been to give Flour such an important place in its diet for more than four thousand years.

Belle Flour contains more energy for amount of money invested than you can get in any other brand of flour

Gila Valley Milling Co.

SAFFORD, ARIZONA

Electric Rates

GILA VALLEY ELECTRIC, GAS AND WATER CO.
SAFFORD, ARIZONA

Lighting Rates

For a monthly consumption of 6.66 KWH or less	$1.00
All in excess of 6.66 KWH consumed in one month	$ .15 per KWH

Electric current for electric irons, electric fans and other electric appliances, if taken from the lighting circuit, will be charged for at the lighting rates. However, a consumer may avail himself of a cheaper rate by installing, at his own expense, a separate circuit and meter, in which case the following rates will apply:

Power Rates

For the first 100 KWH consumed in any one month	$.10	per KWH
For the next 100 KWH consumed in any one month	.08	per KWH
For the next 250 KWH consumed in any one month	.07	per KWH
For the next 250 KWH consumed in any one month	.06	per KWH
For the next 300 KWH consumed in any one month	.04	per KWH
All in excee of 1,000 KWH consumed in any one month	.03½	per KWH

THE GUARDIAN FOR FINE BOOK AND JOB PRINTING